The Daily Sentinel.

VOL. III. RALEIGH, N. C., MONDAY, JANUARY 27, 1868. NO. 144.

DAILY SENTINEL.

WM. E. PELL, PROPRIETOR.

ANNUAL REPORT

OF THE

Comptroller of Public Accounts

OF THE STATE OF

NORTH CAROLINA,

FOR THE FISCAL YEAR ENDING SEPT. 30, 1867

PUBLIC FUND—DISBURSEMENTS.

Statement "D."—(Continued.)

1867.		$	cts
Feb.	Paid Armistead James for services rendered Artificial Limb Department	9	95
	A St John, for Limbs furnished the State	3,220	
	J L Parker, commutation for artificial leg furnished himself	70	
	Eli R Hunnicutt, com. art. leg	70	
	Logan Thompson, com. art. leg	70	
	John E Tilley, com. art. leg	70	
	L C Morthon, com. art. leg	70	
	J J Kilchan, com. art. leg	70	
	M C Taylor, com. art leg	70	
	W A. and Y L Page, com. art. legs	140	
	Jesse R Depust, com. art. leg	70	
	David Fox, com. art. leg	70	
	John W Whorton, com. art. leg	70	
	Wm Linker, com. art leg	70	
	Green Oldman, com. art. arm	50	
	E G Crawford, com. art. arm	50	
	Wm Worley, com. art. arm	50	
	James E Keeley, com. art. arm	50	
	Jackson Skinner, com. art leg	70	
	S Joiner, com. art. arm	50	
	J G Buckhart, com. art arm	50	
	W H Roberts, com art. arm	50	
	Jesse Roberts, com. art. arm	50	
	Thos E Davis, com art. arm	50	
	Thos. L Whitley, com. art. arm	50	
	R H Ruth, com. art. arm	50	
	Caswell Hurst, com. art. arm	50	
	W S Ramsey, com art. arm	50	
	Jas H Truce, com. art. arm	50	
	J A Bivins, com. art. arm	50	
	Colmon Stewart, com. art. arm	50	
	T J Rowe, com. art. leg	70	
	Riley Baucom, com. art. arm	50	
	James Barnett, com. art. arm	50	
	Elijah Dinkins, com. art. arm	50	
	J B Hamtron, com. art. arm	50	
	R S Yount, com. art. arm	50	
	Silas Crop, com. art. arm	50	
	James Butcher, com. art. arm	50	
	Richard Nance, com. art. arm	50	
	Columbus Briggs, com. art. arm	50	
	G H Greenwood, com. art. arm	50	
	Jesse Stanley, com. art. arm	50	
	Chas. Whitaker, com. art. arm	50	
	Parks Chapel, com art. arm	50	
	J A Hopson, com. art. leg	70	
	John Ross, com. art. arm	50	
	Alley Timberlin, com. art. arm	50	
	Francis Rogers, com. art. arm	50	
	David Watkins, com. art. arm	50	
	H S Markham, com. art. arm	50	
	W H Hobbs, com art arm	50	
	B Cornilson, com. art. arm	50	
	Leonard Edge, com art. arm	50	
	Marshall Merritt, com. art arm	50	
	R B Howell, com art arm	50	
	Elisha Davis, com. art. leg	70	
	Jas Hatrell, com art. arm	50	
	Bradley Yates, com. art. arm	50	
	Daniel Shaw, com. art. arm	50	
	Nat Byers, com. art. arm	50	
	W B Wells, com. art. arm	50	
	W W Jones, com. art. arm	50	
	F M Millsaps, com. art. arm	50	
	D Parker, com. art. arm	50	
	J Stallon, com. art. arm	50	
	Wm J Brewer, com. art. arm	50	
	W H. and Jno Mills, com art arms	100	
	J H Tew, com. 2 art. arms	100	
	W H & R S Tucker, 2 Blankets for use of Artificial Limb Dep't	9	50
	Thomas Jordan, com. art. arm	50	
	Jno B Carson, com. art. arm	50	
	Solomon C Foy, com. art. arm	50	
	R A Morrison, com. art. arm	50	
	J F Harbin, com. art. arm	50	
	Geo C Rhyne, com. art. arm	50	
	D A Linebarger, com. art. arm	50	
	S A Hahn, com. art. arm	50	
	L M Bell, com. art. arm	50	
	A J Best, com. art. arm	50	
	Alston Gordon, com. art. leg	70	
	S Wilson, com. art. arm	50	
	Sidney Cretes, com. art. arm	50	
	Wade Hampton, com. art. arm	50	
	N A Childers, com. art. leg	70	
	G Tuttle, com. art. arm	50	
	Benj Taylor, com. art. arm	50	
	W F Shull, com. art. arm	50	
	Wesley Prewell, com. art arm	50	
	Robt Farthing, com. art. arm	50	
	John Hicks, com. art. arm	50	
	Joseph Pender, com. art. arm	50	
	Paid Miss Anna M Mason, on account of appropriation to Memorial Association of Wake Co	1,500	
	Flower Seeds for public Square	15	
	Paid to J A Roberts, for Mrs Theresa Bell, widow of S R Bell, the amount claimed by said widow for eleven days pay due S R Bell, as a member of the Convention, for which time he received no compensation	66	
	W C Kerr, State Geologist, for expenses of Geological survey	1,000	
	Sundry Sheriffs, for holding and making return of Governor's election, as follows:		
	L H Lowrance, Sh'ff Lincoln Co	10	
	Z F Rush, Sh'ff Randolph "	10	
	J A Wiseman, Sh'ff Mitchell "	25	
	R W Hardie, Sh'ff Cumberland "	12	50
	J W Duncan, Sh'ff McDowell "	17	50
	W E Piercy, Sh'ff Yancey "	22	50
	S G Brigman, Sh'ff Madison "	27	50
	J Z Falls, Sh'ff Cleveland "	10	
	G P Williams, Sh'ff Chatham "	7	50
	John Horton, Sh'ff Watauga "	25	
	M Walker, Sh'ff Rutherford "	17	50
	W E Anderson, Treas. of Insane Asylum of N C., on account of appropriation	10,000	
	S H Young, Treas. Inst. D. D. & Blind on account of said Institution	2,000	
	Paid sundry persons interest on State Coupon Bonds since maturity	1,024	
	Lancaster & Co., interest on Bonds Cape Fear & Deep River Nav. Co	187	50
	Paid sundry persons interest on State Coupon Bonds	78,221	
	Paid Jonathan Worth, Governor, balance of expenses of the Commissioners to Washington City, consisting of Messrs. Hanes, Boyden, Brown and Leach, appointed under a resolution of the General Assembly	225	
	Lewis Hanes, in addition to compensation received for services as Commissioner to Washington, D. C.	25	
	Paid S F Phillips, for legal services rendered the State, under a Resolution of the General Assembly authorizing the Public Treasurer to employ Counsel in certain cases	200	
	W T Faircloth, Sol. of the 2nd Judicial Circuit, for attendance on the Wilson Superior Court, Fall Term, 1866	20	
	Paid Peter Adams for Mrs P P Dick Executrix of the late Judge John M Dick, the residue of salary due him as Judge at the time of his death	410	
	S H Rogers, Attorney General, for services in attending to the business of the State in the Supreme Court, January Term, 1867	100	
	John H Wheeler of Washington City, for services rendered the State of North Carolina in obtaining the Land Scrip	250	
	C Austin, Sheriff of Union Co., on account of State Taxes overpaid by him	375	45
	Paid G S Gibson, of Cabarrus Co. on account of State Taxes overpaid by him to Sheriff of said Co.	9	80
	Charles Latham, Attorney, for sundry parties, being State Taxes for 1866, overpaid by them to the Sheriff of Washington Co.	69	45
	W S Mason, for services rendered and expenses incurred under a commission from His Excellency, Gov Worth, to investigate certain matters in the Western part of the State, under a Resolution of the General Assembly, ratified Feb. 14th, 1867.	200	
	W S Mason, amount paid by him to Clerk, under a joint Resolution of Assembly as to investigation of certain matters in the Western part of the State	5	
	Peter McRae, interest on Coupon Bond Cape Fear & Deep River Navigation Co	300	
	Sundry Sheriffs for holding Senatorial Election, as follows:		
	L H Lowrance, Sh'ff Lincoln Co	2	50
	Z D Rush, Sh'ff Randolph "	8	33
	J H Duncan, Sh'ff McDowell "	8	33
	R W Hardie, Sh'ff Cumberland "	2	50
	W E Piercy, Sh'ff Yancey "	8	33
	S G Brigman, Sh'ff Madison "	6	16
	J Z Falls, Sh'ff Cleveland "	6	33
	John Horton, Sh'ff Watauga "	16	17
	M Walker, Sh'ff Rutherford "	2	50
	Sundry Sheriffs for settling Taxes as follows:		
	L H Lowrance, Sh'ff Lincoln Co	45	20
	J L Banks, Tax Col. Johnston "	6	60
	A A Wiseman, Sh'ff Mitchell "	51	80
	Z D Rush Sh'ff Randolph "	27	40
	J H Duncan, Sh'ff McDowell "	49	
	J W C Purey, Tax Col Cherokee "	107	60
	A B Jones, " " Buncombe "	60	
	Wm Bumgarner, Sh'ff Jackson "	69	
	R W Hardie, Sh'ff Cumberland "	15	
	S G Brigman, Sh'ff Madison "	63	
	W E Piercy, Sh'ff Yancey "	61	
	G P Williams, Sh'ff Chatham "	7	40
	J Z Falls, Sh'ff Cleveland "	50	40
	John Horton, Sh'ff Watauga "	54	40
	M Walker, Sh'ff Rutherford "	55	
	Sundry Sheriffs, for making return of vote on amended Constitution, as follows:		
	M C Brinkley, Sh'ff Chowan Co	15	
	L H Lowrance, Sh'ff Lincoln "	10	
	Z F Rush, Sh'ff Randolph "	10	
	A A Wiseman, Sh'ff Mitchell "	25	
	J H Duncan, Sh'ff McDowell "	17	50
	R R McCall, Sh'ff Caldwell "	12	50
	Wm Bumgarner, Sh'ff Jackson "	32	50
	R W Hardie, Sh'ff Cumberland "	12	50
	J Rich, Sh'ff Buncombe "	27	50
	S G Brigman, Sh'ff Madison "	27	50
	W E Piercy, Sh'ff Yancey "	22	50
	G P Williams, Sh'ff Chatham "	7	50
	J Z Falls, Sh'ff of Cleveland "	10	
	John Horton, Sh'ff Watauga "	25	
	Martin Walker, Sh'ff Rutherf'd "	17	50

(To be continued.)

EDUCATIONAL.

Select Boarding and Day School,

HILLSBORO', N. C.

THE SPRING TERM OF THE MISSES NASH and MISS KOLLOCK'S school will commence February 7th, 1868, and close June 26th, (twenty weeks.) Circulars forwarded on application.
Nov 20—3m

NORTH CAROLINA Military and Polytechnic Academy.

THE NINTH ANNUAL SESSION OF THIS Institution will commence on Wednesday, February 5th, 1868.

Besides the regular course of Science and Languages, and the Commercial Course, it offers to the public the advantages of a special course of Civil Engineering of the most complete description. Circulars can be obtained from

GEN'L R. E. COLSTON, Sup't,
Hillsboro' N. C.

Application for admission should be made early.
Dec. 20—114-tf

Wake Forest College.

THE SPRING TERM opens on the 20th day of January, and closes on the second Thursday in June.

Tuition per session of five months, in Collegiate Course,	$35
Tuition, in Preparatory School,	30
Room rent and servant's hire (each)	3
Board (table fare) per week	$2,50 to 3

Washing and fuel are had on reasonable terms. Apply for Catalogue to

W. ROYALL,
Sec. Faculty.
Dec. 16—111-law4w2m

R. H. GRAVES' SCHOOL,

Williamsboro', Granville County, N. C.

NINE MILES FROM HENDERSON, ON THE RALEIGH & GASTON RAILROAD.

THE SPRING SESSION OF 1868 begins on the 9th of January.

The regular course of studies is such as to prepare boys for the Freshman or Sophomore Class in College, to which is added an Elective Course, having more especial reference to business.

For Circulars, address R. H. GRAVES,
Williamsboro', N. C.
Dec. 5—102-2aw2m (Via Henderson.)

MIDWAY SCHOOL.

CHARLOTTESVILLE, VA.

The Third Session of this School will begin on the First Wednesday of September next, and end on the last Wednesday of June 1868, consisting of two terms of five months each.

The Course of study is designed to prepare boys for the University of Virginia, or any other College, or for the practical business of life.

TERMS: For Board and Tuition, $150 per term, *Payable in Advance.* Music and Drawing at Professor's charges. Washing, Fuel and Lights at actual cost. Each Pupil furnishes his own towels.

For Circulars and other particulars address,
WILSON C. N. CARR, Charlottesville, Va.
JOSEPH PACKARD, Jr., Theo. Seminary, Fairfax Co., Va., Principals.

REFERENCES: The Faculty of the University of Va.
July 17-292-tf

NEW YORK ADVERTISEMENTS.

GARRETT, YOUNG, SCOTT, & CO.

No. 33 Warren and 29 Murray Sts.,

NEW YORK.

SUCCESSORS

ARCHIBALD YOUNG, GARRETT & Co.

OF NEW YORK,

AND

SPENCER SCOTT & CO.,

OF NEWARK N. J.

Extensive Manufacturers and Wholesale Dealers in

MEN'S AND BOYS' CLOTHING.

C. W. GARRETT,	A. S. SHAFER.
EBEN YOUNG,	A. L. SCOTT,
SPENCER SCOTT,	F. M. GARRETT.

May 15-1867

DANCY, HYMAN & CO.,

General Commission Merchants,

NO. 24 EXCHANGE PLACE,

New York.

Sept. 28—45- tf.

BENJAMIN ROBINSON,

[LATE OF NORTH CAROLINA.]

Attorney and Counsellor at Law, 37 Nassau Street,

NEW YORK.

Associated with ROGER A. PRYOR, Esq., formerly of Virginia, will attend, thoroughly and promptly, to all business committed to his management.
Aug. 24, 1867—15-1y

PETERSBURG ADVERTISEMENTS

THOMAS SMITH,

NO. 25 SYCAMORE STREET,

PETERSBURG, Va.

THE LARGEST STOCK OF

DRY GOODS

IN THE STATE OF VIRGINIA.

IN PRESENTING MY KIND PATRONS WITH a memorandum of stock for Fall Trade, I also take occasion to thank them for their liberal patronage, soliciting at the same time its future continuance, assuring them that no effort will be spared to make it to their interest as well as pleasure to make their purchases of me. The following memorandum, though incomplete, will give a sufficient idea of the general stock:

Ladies' Dress Goods.

Black and colored Silks, in great variety. Irish Poplins, Belgian and French Poplins, French Merino, Barathea, Poplin Reps, Crapes, Empress Cloth, Ugenia Biarritz, Velontinea Delaines, Mouslines, single and double width, in all the new shades, Bismarcks, &c., Shepherd and Scotch Plaids.

Embroideries and Laces.

Hanburg Edgings, Hanburg Insertings, Hanburg Flouncing, Needlework Edging, Needlework Inserting, Needlework Flouncings, Nainsook Edgings, Nainsook Insertings, Swiss and Cambric Collars, Swiss and Cambric Collars and Cuffs, Linen Collars and Cuffs, Crape Collars and Cuffs, Bugle Collars and Cuffs, Real Point Collars and Cuffs, Real Point Sets, Real Valentia Collars and Cuffs, Imitation Collars and Cuffs, Cluney Collars and Cuffs, Real Val. Laces, Real Thread Laces, Real Cluney Laces, Real Guiper and Honiton Lace Real Brussels Lace, Real Bobbin Lace, Point Lace Handkerchiefs, Valentia Lace Handkerchiefs, Imitation Lace Handkerchiefs.

Sundries.

Cloaks, Shawls, in long and square, for Misses and Ladies, Hoop Skirts, Balmorals, Bugle and Ribbon Trimmings in large assortment; Jet, Silk and Fancy Buttons, Taffeta Ribbons, Narrow Watered Ribbon, for Trimming, Belt Ribbons, Worsted and Alpaca Braids, Mohair Braids, Galoons and Stay Bindings, Corset Splits, Zigzag Braid, Star Braids, Magic Ruffling, Plain and Fancy Hair Nets, &c., China and Agate Buttons, Full lines of Black and Colored Velvet Ribbons.

Mourning Department.

Gro. Grain and Rept Silks. French Merino, Bombazine, Timese, Canton Cloth, Bearetz, Crapes, Barathese, Poplins, Empress Cloth, Ugenias, Velontines, Persian Cloths, Mousalines, Challies, Alpacas and Mohair, all of the very best, Loupin's celebrated manufacture.

White Goods.

Plain, Plaid and Striped Cambric, Plain, Plaid and Striped Jaconet, Plain Plaid and Striped Nainsook, Plain, Plaid and Striped Mull Muslin, Plain, Plaid and Striped Swiss Muslin, Plain, Plaid and Striped Bishop's Lawn, Soft finish Jaconets, Soft finish Cambric, Soft finish Long Cloths, PeKay Marsailles, &c., Tarletons, white and colored, Organdies, Dotted and Figured Swiss Brilliants, Patent skirting.

Ladies' Furnishing Goods.

Undervests, Drawers, Corsets, Lisle Thread Hose, Real English Hose, German Hosiery in great variety, for Misses Children and Ladies; Ladies' Brown Hose, Ladies' Black and Slate Hose Kid Gloves in large assortment, white, black and colored, Berlin and Lisle Thread Gloves, in all sizes, Garters, Elastics, Hair, Tooth and Nail Brushes, Real Shell, Horn and Gutta Percha Combs, Veils in Real Lace Dotted Bordered and Bugle-Trimmed Parasols, Fans, &c.

Domestics.

Bleached and Brown Cotton Sheetings and Shirtings, Bleached and Brown Jeans, Bleached and Brown Canton Flannel, Plaid, Striped and Plain Osnaburgs, Tickings, Dennims, Hickney, Huckery, Dongrey, Calico in all the popular makes; Ginghams in every variety.

Housekeeping Department.

Flannels, plain and fancy, Blankets, Carpets, Tapestry, Three-Ply, Superfine, Ingrain, in all wool and cotton chain, Venetian, Hemp and Cottage Carpets, Druggets, Rugs and Door Mats, Floor Oil Cloth, Lace, Musim, Brocatelle and Damask Curtains, Piano and Table Covers, Table Damask, Stair and Table Oil Cloths, Napkins, Doilees, Towels, Huckaback, Crash and Gloss Linens, Linen and Cotton Sheetings, in all widths, Pillow Linens, Marsailles Counterpanes, Jacquard and Cotton Diapers, Linen Diapers, Bird eye Diapers, Irish Linen, &c.

Gents' Furnishing Goods.

All are respectfully invited to inspect my stock before making their purchases. My conviction is, the true way to success is to secure the interest of your customers by charging the smallest possible profit on goods. This has ever been my motto, and the large business heretofore done encourages me in adhering strictly to it.

THOMAS SMITH,
No. 25 Sycamore St., Petersburg, Va.
Oct. 15—59

TANNER'S OIL.

We have in store a large stock of Extra Straits and other grades of Tanner's Oil, which we are selling very low. JORDAN & CARR,
Wholesale and Retail Druggists,
Nov. 30—98-tf Petersburg, Va.

WINDOW GLASS.

A large stock of French and American Window Glass, in store and for sale by
JORDAN & CARR,
Wholesale and Retail Druggists,
Nov. 30—98-tf Petersburg, Va.

KALSOMINE.

Kalsomine and Kalsomine Brushes, of the finest quality, for sale low by
JORDAN & CARR,
Druggists,
Nov. 30—98-tf Petersburg, Va.

OILS.

We keep constantly on hand a heavy stock of Sperm, Whale, Lard and other

SUPERIOR LUBRICATING OILS,

For steamboats, locomotives and stationary engines, cotton factories, paper mills, saw and planing mills, and all kinds of machinery, which we offer at the lowest market rates.
JORDAN & CARR,
Wholesale and Retail Druggists,
corner Sycamore and Washington Sts.,
Nov. 30—98-tf Petersburg, Va.

MISCELLANEOUS.

WANTED.

A situation as TEACHER by a young lady, who is prepared to give instruction in the different English branches and the French language. Letters addressed to "EDITORS SENTINEL" will receive attention.
Jan. 4—125-tf

JUST RECEIVED.

A BEAUTIFUL LOT OF SHIRT STUDS AND Sleeve Buttons. T. V. MOSS,
Dec 24 2 doors above the Market

Tobacco and Snuff.

10 PKGS. CELEBRATED CYGNET CHEWing Tobacco.
15 boxes ordinary Chewing Tobacco.
500 lbs Smoking Tobacco, unexcelled.
A fine supply of Scotch and Maccaboy Snuff, in Bladders, Papers, Boxes and Jars.
Jan. 10—130-tf W. H. JONES & CO.

COCKADE CITY ALE.

A Choice article, constantly on hand.
Jan 13-132-tf W. H. JONES & CO.

WILMINGTON AND NEWBERN.

Salt! Salt!

4,500 SACKS SALT, JUST RECEIVED per Barque *Dunkeld*, direct from Liverpool, for sale, low, from vessel, by
WILLARD BROS.,
Jan. 8—128-1m Wilmington.

WILLIAM H. WILLARD,	RICH'D N. TAYLOR,
Special Partner.	*General Partner.*

RICHARD N. TAYLOR,

WHOLESALE GROCER

AND

COMMISSION MERCHANT,

Corner Craven and South Front Streets,

NEWBERN, N. C.

Refers to J. M. Conway, 35 Park Place, N. Y., Wygant & Hoeft, 68 Dey Street, N. Y., Jas. S. Woodward's Sons, 28 North Front St., Philadelphia, W. D. Gulick & Geo. W. Swepson, National Bank, Raleigh, N. C., R. M. Oates & Co., Charlotte, N. C.
Oct. 30—72-3m

NORFOLK ADVERTISEMENTS

FREER, NEAL & Co.,

J. B. NEAL, GEO. R. FREER, JNO. WHITE.

COTTON FACTORS

AND

General Commission Merchants, NORFOLK, Va.

Refer to R. H. Smith, Esq., Scotland Neck; Hon. Z. B. Vance, Charlotte; O. G. Parsley & Co., E. Murray & Co., Wilmington; Gen. R. W. Haywood, Raleigh; Gen Wade Hampton, south Carolina; Colonel John W. Cunningham, Person County; Turner Battle, Esq., Edgecombe; Exchange National Bank of Norfolk; George H. Brown & Co., Washington.
Oct. 9—54

ESTABLISHED 1851.

KADER BIGGS. JOS. J. BIGGS.

KADER BIGGS & CO., COTTON FACTORS

AND

General Commission Merchants. NORFOLK, Va.

SPECIAL AND ENTIRE ATTENTION to sales of Cotton and all other kinds of produce and prompt returns made.

Our long experience in business gives us superior advantages in making sales at the highest market prices.

Cotton forwarded to Liverpool free of commission.

Liberal advances made on produce in hand.

TRAVELLING AGENTS: Major Jas. M. Mayo, of Edgecombe, and Mr. Jas. B. Hancock, of Wilson, who will be pleased to furnish any information or facility to those shipping to us.

Revenue Taxes on Cotton can be paid here in all cases when preferred by shippers, according to recent regulations.
Norfolk, Va., Nov. 4

J. M. S. ROGERS. W. J. ROGERS.
Late of Northampton County, N. C.

J. M. S. ROGERS & SON,

COMMISSION MERCHANTS,

NO. 23, COMMERCE STREET,

Norfolk, Va.

Will attend to the sale of COTTON, CORN, BACON, GRAIN, LUMBER, NAVAL STORES, and all Marketable Produce.
Consignments solicited.
Oct. 25—68-3m

W. H. CHEEK, | W. E. CAPEHART, | C. CAPEHART,

CHEEK, CAPEHART & CO.,

GROCERS,

AND

COMMISSION MERCHANTS,

No. 35 Commerce Street,

NORFOLK, VA.

A supply of Pure PERUVIAN GUANO and other Fertilizers, ROPE, BAGGING, GROCERIES and LIQUORS, kept constantly on hand.
Nov. 20-11-3m

MISCELLANEOUS.

R. G. LEWIS, ATTORNEY AT LAW. RALEIGH, N. C.

PRACTICES in Federal Courts, all the State Courts, and Courts of Bankruptcy.

Is prepared to collect claims in any portion of this State.

Refers to the Bank Officers, and principal business men of this State.
Jan. 10—130-3m

Choice Buckwheat Flour!!!

FIVE HUNDRED POUNDS FAMILY BUCKwheat in store and for sale by
DOUGLAS BELL,
Jan 13-132-tf Fayetteville St.

FLOUR! FLOUR!! FLOUR!!!

PATAPSCO FAMILY FLOUR!
Bellair Family Flour!
Swan Mills super Flour!
To-day receiving by
DOUGLAS BELL,
Jan 13-132-tf Fayetteville St.

Henry T. Jordan,

Attorney and Counsellor at Law

ROXBORO' N. C.

WILL ATTEND THE COURTS OF PERSON, Caswell and Granville. Special attention given to collecting, to cases in BANKRUPTCY and to all matters in U. S. Circuit Court.
Dec. 27-ewtm.

WANTED! WANTED!! WANTED!!!

100 BALES OF COTTON THE HIGHest cash price paid.
LYNN ADAMS.
Jan 20-137-1w

PINE APPLE CHEESE,
PRIME FACTORY CHEESE,
FRESH CRACKERS OF ALL KINDS,
This day arriving at
DOUGLAS BELL'S,
Jan 16-135-tf Fayetteville St.

FOR SALE.

A splendid English SADDLE, BRIDLE and MARTINGALES.
Jan. 17—136-tf W. H. JONES & CO.

For Sale.

THE VERY BEST CARTE BLANCHE CHAMPAGNE, in quarts and pints.
Jan. 11—131-tf W. H. JONES & CO.

CHOICE MOUNTAIN APPLES.

A fine supply just received.
Jan 13-132-tf W. H. JONES & CO.

CORN MEAL.

Made from new White Corn.
Jan 13-132-tf W. H. JONES & CO.

Rooms for Rent.

TWO LARGE ROOMS over Pescud's Drug Store, with front and rear entrance.
Apply to P. F. PESCUD.
Jan 16—135-tf

PHŒNIX MUTUAL LIFE INSURANCE COMPANY.

EDSON FESSENDEN, President. JAMES F. BURNS, Secretary.

IN PRESENTING THE CLAIMS OF THE PHŒNIX MUTUAL LIFE INSURANCE COMPANY, to the people of North Carolina, the Agent invites their attention to the following statements:—

1. It is a Mutual Company, the profits being divided among the insured.
2. Its insured are allowed to travel and reside in any part of the United States and Europe, at all seasons of the year.
3. Its dividends have averaged 50 per cent yearly, and are payable on the amount of premium paid by the insured
4. Its policies are all NON-FORFEITING.
5. Its losses have been met by the annual interest received alone, and a surplus of interest left over to swell the general fund belonging to the insured.
6. It has paid over $500,000 of losses, and NEVER CONTESTED A CLAIM.
7. Its rates of assurance are as cheap as any Company doing a SAFE business.
8. IT WILL NOT INSURE AN UNSOUND LIFE.
9. One half the premium will be received in the note of the insured—which note, in case of death, is NEVER deducted from the face of the policy.
10. IT HAS NO CONNECTION WITH FIRE INSURANCE.

Relative character of the Companies operating in North Carolina, as to their Assets and Liabilities, taken from the New York Insurance Report for the year 1867, which is the last report—showing how much of Assets each Company has to meet each dollar of Liability:

PHŒNIX MUTUAL	$1 74
ÆTNA	1 31
BROOKLYN	1 12
CONNECTICUT MUTUAL	1 65
EQUITABLE	1 24
MANHATTAN	1 42

The PHŒNIX MUTUAL offers peculiar inducements to citizens of the Southern States—its regulations with regard to residence and travel being almost unrestricted.

These statements are made from impartial reports in the hands of the Agents of the Company.

Principal Office, HARTFORD, CONN.

For further information, apply to the Travelling Agents, or to

WILLIAM H. BAGLEY,
General Agent for North Carolina,
Raleigh, N. C.
Jan. 1—124-3m

BROOKLYN LIFE INSURANCE COMPANY.

ISSUES POLICIES OF ALL KINDS. LIFE AND ENDOWMENT.

DIVIDENDS PAID ANNUALLY IN CASH.

ABSOLUTELY NO RESTRICTION UPON TRAVEL OR RESIDENCE!

ALL POLICIES POSITIVELY NON-FORFEITABLE.

Part of the premium loaned, and *so loan or premium note is a lien or claim* on the policy in case of death after the second year.

—o—

THIS COMPANY OFFERS PECULIAR ADVANTAGES TO THE SOUTHERN PEOPLE. IT IS the most

LIBERAL COMPANY IN THE UNITED STATES.

Its rates being lower than those of other Companies.

Office, No. 141 Broadway, New York City.

WM. M. COLE, Secretary. CHRISTIAN W. BOUCK, Pres.

Information gladly furnished in detail, by

A. W. LAWRENCE,
General Agent for the State of North Carolina.
Raleigh, N. C., Dec. 23—116-3m

DRY GOODS.

NEW ARRIVALS.

Goods as LOW as they can be found in this latitude,

AT

S. H. & W. J. YOUNG'S,

No. 21 Fayetteville St.,

RALEIGH, N. C.

The Senior of this firm has been selling Goods for the last twenty years, in this market and can say to our friends that, considering all things, he never had a

BETTER, NICER OR CHEAPER

STOCK OF GOODS

To offer them than they are now opening at their Store, No. 21 Fayetteville street, Raleigh, N. C.
S. H. & W. J. YOUNG.
October 4, 1867—tf.

MISCELLANEOUS.

On Hand and for Sale, Cheap.

20 BBLS. COMMON WHISKEY.
10 " Choice Rye do.
5 " Old Ky. Bourbon do
5 " Scuppernong Wine.
A good supply of Rum, Gin, French Brandy, Wines, &c. in smaller packages.
Jan. 10-130-tf W. H. JONES & CO.

For Rent.

A HANDSOME RED SAND-STONE COTTAGE with eight rooms, Kitchen with four rooms, and all necessary out-houses, in the neighborhood of Rev. R. S. Mason, Wm. Grimes and Capt. Lawrence.
Jan. 8—128-tf W. H. JONES & CO.

JOHN T. DEWEESE,

Attorney at Law and Register in Bankruptcy,

WILL PRACTICE IN ALL THE COURTS except the Bankrupt Court. Office in the Standard building.
Raleigh, Dec. 20—115-3m

MISCELLANEOUS.

North Carolina Land Agency.

HAVING ASSOCIATED MYSELF WITH GEN. J. D. IMBODEN, of the City of Richmond, Va., to whose card below I refer the public, FOR THE SALE OF LANDS, MINES, &c., in North Carolina, I invite those persons in the state having such property for sale, to address me at Reidsville, N. C., and steps will be taken, at once, to call the attention of Northern capitalists to all such property.
Jan 9th, 1868. D. W. COURTS.

Virginia Central Land Agency.

I HAVE VERY RECENTLY PERFECTED THE organization necessary to conduct, on the largest scale, the business of selling

Lands, Mills, Mines, Furnaces, Water-Powers, &c.

My partner, Colonel R. J. PAGE, is in charge of our office in New York. In Philadelphia and Baltimore, I have Associates of the highest respectability and responsibility.

And for the sale of Lands, Mines, &c. in North Carolina, I am associated with D. W. COURTS, Esq., of Reidsville, for many years State Treasurer of N. C.

The facilities this Agency offers for the sale of Lands are not surpassed in the South. In regard to Mines of all kinds, I have made contracts with parties in the cities North of this, who make that branch of the business a specialty, both in this country and Europe securing to me the widest possible field of operations, and in this city I have the aid and services of that accomplished Mineralogist and Assayer, Col. WILLIAM GILHAM, for the prompt analysis of all minerals that may be sent to me,—thus determining the value of mines, before they are offered for sale.

TERMS:—For selling lands, five per cent commission on all sales actually made, but no charge whatever, unless a sale is effected. For Mines, an additional contingent fee, the subject of contract in each case, and payable out of proceeds of sale.

Reference is made to public men generally throughout the State, with most of whom I have the pleasure of being personally acquainted.
Jan. 9—128-tf J. D. IMBODEN.

CHEAP AND PERMANENT FERTILIZERS!

WE ARE PREPARED TO FILL CASH ORders for any quantity of

SHELL LIME

At $7,50 per Ton of 2,000 lbs.,

Fresh Ground Plaster, at $14.00 per Ton of 2,000 lbs.

No Extra Charge made for bags or Drayage.
J. H. HUNTER & CO.,
General Commission Merchants,
Jan. 17-136-1m Portsmouth, Va.
Register copy.

For Sale.

THE VIRGINIA BOOT & SHOE POLISH, said to be a very superior article.
Jan. 21—131-tf W. H. JONES & CO.

RAILROADS.

TO SHIPPERS.

NORTH CAROLINA

ALL STATE

RAILWAY LINES, (THAT USED TO BE!)

THE OLD RALEIGH & GASTON RAIL ROAD, THE SHORTEST, QUICKEST, SAFEST AND BEST LINE, NORTH AND SOUTH, TO BE LEFT OUT IN THE COLD, UNLESS SHIPPERS SPECIALLY

SAY VIA. R. & G. R. R!

WE inaugurated and are the *Great through Inland Air Line Route* to all the Northern Markets, and have successfully worked the Line to the entire satisfaction of Shippers, North and South, for the last ten years, as the ten *Thousand* Shippers in North and South Carolina will testify. We paid the State near Seven Hundred Thousand Dollars for her Interest in this Road—thereby saving the people from Taxation for all time to come $40,000 per year; and we unhesitatingly declare that we can and will give more dispatch to all points, North and South, than any other Line.

NOTICE!

The Great Inland Air Line Freight ROUTE,

Via THE RALEIGH & GASTON RAIL ROAD,

is the Short Line for Shippers, and you are *required so to direct your Freights*, or they will be taken by another Route!

To Insure your Freight being carried over this *Great* Inland Air Line safely, direct your consignees to mark your Freight, Care of Rail Road Agent, Portsmouth, Va., or City Point Va., *via Raleigh & Gaston Rail Road*, and to ship as follows:

FROM BOSTON:

Merchants' & Miner's Line, end of Central Wharf, E. Sampson, Agent.

FROM NEW YORK:

Old Dominion Steamship Co., Shipping Point Pier 37, North River, Foot Beach St., Office 187, Greenwich St. Cor. Dey; N. L. McCready, President.

FROM PHILADELPHIA:

(Via Annamessic,) Phila., Wilmington and Baltimore Depot, or Clyde's Line of Steamers, 14 N. Delaware Avenue, W. P. Clyde, Agent.

FROM BALTIMORE:

Baltimore Steam Packet Co., Bay Line Steamers, Foot Union Dock, L. B. Parks, Agent, or Powhatan Steam Boat Co., 90 Light Street Wharf.
C. B. ALLEN,
Freight Ag't
Aug 6-305-tf Raleigh N. C

CHANGE OF SCHEDULE.

RALEIGH & GASTON RAILROAD CO.,
SUPERINTENDENT'S OFFICE,
Raleigh, N. C., Oct. 14th, 1867.

On and after October 15th, 1867, Trains will run on the Raleigh & Gaston Railroad as follows:

Mail Train leaves Raleigh	10 10 A. M.
Arrives at Weldon	4 17 P. M.
Mail Train leaves Weldon	10.35 A. M.
Arrives at Raleigh	3 50 P. M.
Freight Train leaves Raleigh	7.00 A. M.
" " arrives at Raleigh.	5.00 P. M.

The Mail Trains make through connections with all points North.

A. B. ANDREWS,
Supt. of Trans.
Oct. 15—59-tf
Register and Standard copy tf.

MISCELLANEOUS

CHARLESTON HOTEL,

CHARLESTON, S. C.

THE UNDERSIGNED HAVING TAKEN charge of the above well known Hotel, respectfully informs his friends and the travelling public that it has been REFURNISHED IN ALL OF ITS DEPARTMENTS. The table will at all times be supplied with the THE BEST THE MARKET AFFORDS, including every delicacy in season, while the cuisine will be unexceptionable. The Bath Rooms attached to the Hotel are supplied with the celebrated Artesian Water, and HOT, COLD OR SHOWER BATHS can be obtained at any time. The same attention will be paid to the comfort of the guests as heretofore, and travellers can rely upon finding the Charleston Hotel equal to any in the United States. The patronage of the travelling public is respectfully solicited.

J. P. HORBACH, Agent,
Proprietor.
Jan 14-133-3m

FOR RENT.

A SMALL HOUSE, WITH THREE ROOMS, a Kitchen with two Rooms, and a small Cabin. The lot contains one acre of ground.
W. H. JONES & CO.
Jan 22-139-tf

For Rent for the Year 1868.

FINE DWELLING HOUSE and Lot, on Fayetteville Street, late residence of James McKimmon, deceased.
For terms, apply to
Jan. 4—125-tf FOWLE & BADGER.

HENRY GWYNN, of Baltimore,	R. R. COTTEN, Late of N. C.	WALTER GWYNN, JR. Late of S. Carolina.

GWYNN, COTTEN & CO., COTTON FACTORS,

AND

General Commission Merchants,

105 *West Lombard Street,*

BALTIMORE.

Liberal advances made on Consignments Orders for GENERAL MERCHANDISE solicited.
Refer to Gen. Walter Gwynn and Hon. Thos. Ruffin, N. C.
Sept. 26—45-codtm

NOTICE.

THE FIRM OF PULLIAM, JONES & CO., HAVing been dissolved the debts due must be paid by the 1st day of February, otherwise every claim will be placed in the hands of an attorney for collection. We sincerely hope our friends will save the unpleasant necessity of subjecting them to cost by giving attention to this notice. Approved negotiable paper at 60 days will be accepted.
PULLIAM, JONES & CO.
Jan 17-136-tf Raleigh, N. C.

HARDWARE TRADE—1868.

CAST IRON HEATING STOVES, AIR TIGHT Heating Stoves, Cooking Stoves, assorted sizes.

ALSO

Stove Pipe made to order at short notice. Sold low for cash. J. BROWN,
Raleigh, Jan. 9—tf With Hart & Lewis,

COOKING STOVES! COOKING STOVES!!

THE UNDERSIGNED WILL ENDEAVOR TO keep constantly on hand a good assortment of

COOKING STOVES.

The Stoves are bought in lots from the Manufacturer and fitted up here, and hence can be sold and are selling

At Reduced Rates!

He desires to call especial attention to the celebrated BUCK'S PATENT, which he warrants to give satisfaction in every instance.

Buck's Pat. No. 6, with pipe and furniture,	$30.00
" " 7 " " "	35.00
" " 8 " " "	40.00

Low priced Stoves, from $18 to $25.
Any kind of good BARTER will be taken in exchange. F. H. FOGUE,
Oct. 19—67-codtm Hillsboro', N. C.

TERMS OF SUBSCRIPTION.

The SENTINEL is published every day, except Sunday, on the following terms:

Three months	$1 00
Six months	2 00
One year	4 00
Semi-Weekly Sentinel one year	4 00
" " six months	2 00
Weekly Sentinel, one year	2 00
" six months	1 00

THE SENTINEL.

WM. E. PELL, } SEATON GALES,
EDITORS.

MONDAY, JANUARY 27, 1868.

THE PROGRAMME FOR NORTH CAROLINA.

It is the calculation, we understand, of the Radical managers, that the so-called Convention will complete its work by the 22nd of February, and that the Constitution, which they have been ordered by Congress—not by the people of North Carolina—to make, will be shortly thereafter submitted to the popular vote. Judging from the scanty progress which the Convention has thus far made, we have no idea that it will get through its *labors* by that time, to say nothing of the attractions of eight dollars per day in inducing the patriots to protract their stay. Two weeks of the session have elapsed, and literally nothing has been done save the consummation of a few measures in furtherance of party schemes and in the interests of party favorites.

It is in further contemplation, it is said, that, at the same time that the Constitution is submitted to the people, an election will be held for Governor, Legislature and Congressmen, and the rumor is current, and very generally believed, that it has already been determined, in a Radical caucus, that Mr. Holden is to be their nominee for Governor.

If this latter rumor be true, the action of the Radicals is based upon two calculations: First, that the Constitution will certainly be ratified by the people, and, secondly, that the disabilities of the ex Provisional Governor will be removed by Congress. Either the latter, or that the Constitution will be so liberal in its provisions,—which we are not yet prepared to believe,—as to leave eligible for office such old secessionists and former ardent war men, as the ex-Provisional aforesaid.

But leaving these matters to take care of themselves, and to be developed in the progress of events, we have to say that all this scheming and manœuvering, upon the part of the Radicals, renders imperious the absolute necessity of prompt and thorough organization upon the part of the Conservatives. We do not believe that the people of North Carolina are prepared to vote for the ratification of a Constitution, containing the feature of universal negro suffrage, even uncoupled (which will hardly be the case) with the disfranchisement of any portion of the white population of the State, and even though the nauseous pill should be sugared over with some specious and deceptive coating of relief, in the shape of virtual repudiation, or something of that sort.

For the purposes of this indispensable organization, if the expectations of the Radical leaders are accomplished, but a few weeks are left. In this view, the time fixed for the assembling of the State Conservative Convention is most opportune. We beg, therefore, again to impress, most earnestly, upon our friends in every section of the State the importance of seeing to it that the Convention is well attended. Let us bring to the conference which we propose to hold, for the honor and good of North Carolina, our wisest heads and soundest judgments. Let us place ourselves in a position to meet whatever emergency may arise. It is no undue prejudging of the work of the present so-called Convention, to assume, reasoning from the malignant feelings which have heretofore actuated its leading spirits and from the fell designs and doings of Radicalism elsewhere, that it will be such as cannot receive the sanction of true-hearted, patriotic, North Carolina, native *white* men.

CAPT. PLATO DURHAM.—This young gentleman, who represents Cleaveland county in the "so-called" Convention, now in session at Raleigh, has entitled himself to the thanks of every Conservative in the State, by the bold and patriotic stand he has taken against the policy of the Radicals. His vigorous and forcible defense of the freedom of the public press, which was assailed by the resolution introduced by Gen. Abbott, late of Massachusetts, in regard to excluding certain reporters, was well timed and highly honorable to Capt. D. Though in a hopeless minority, he will let no opportunity pass to raise his voice against any measures inaugurated by the Radical party in North Carolina, of a dangerous or mischievous tendency. Capt. Durham, though quite a young man, has the ability, the patriotism, and the *nerve*, and is making a record for himself in the political history of our State to which he may hereafter point with pride and gratification. Brave, modest, unassuming, he possesses a moral courage which will not flinch before overwhelming numbers, and which will blaze out all the more brightly in the hour of political gloom and disaster.

The foregoing compliment to Capt. Durham, which we take from the Henderson *Index*, is fully merited. It may be said of *all* of the small body of Conservatives in the so-called Convention, that they are entitling themselves to the thanks of the true people of the State, for their manly and determined stand against the Destructives,—powerless though their efforts may be.

BEECHER is writing "the Life of Christ." Unless he attempts to prove that Christ was a negro, we venture that *his* book will not attain one hundredth part the celebrity of his sister's "Uncle Tom's Cabin." Beecher blunders when he attempts to be an author. His fame rests upon his readiness and action as a talker.

POPE PIUS complains bitterly of the corruption of his subjects, the Romans. If the old gentleman were to visit the Great Republic, and go into the purlieus of office and learn something of our politicians, like the Queen of Sheba he would exclaim, "The half had not been told me."

THE FARMERS of South and Middle Georgia are dead broke, trying to make cotton, while those of North Georgia have grown rich, making corn and wheat.

HOW THE "MACHINE" RUNS.

The session of the "Convention," Saturday, like that of most of the previous days, was without incident of any importance. Several resolutions were presented, favoring the removal of disfranchisements, yet we observe a counter petition from this County, urging the disfranchisement of all of the late Confederate officers, above the rank of Colonel. We incline to the opinion that the Convention will leave disfranchisement where the Congress has, except that it will provide for the disfranchisement of all who oppose the ratification of the mongrel Constitution it will adopt.

The most remarkable proposition which we have yet seen, in any of the Southern Radical Conventions, is one submitted by Mr. Congleton, of Carteret. This man Congleton has a rare history. It is perhaps *sui generis*, and therefore extraordinary movements may be anticipated from such a source. His proposition is to the following effect (we have not his ordinance before us): "That this Convention has the right to declare, and does hereby declare, that all laws passed or all acts done, by any previous Legislature or Convention in this State, are null and void, and shall remain so until the meeting of the next Legislature, except the laws affecting marriage." There now! Is Congleton an ordinary *or* extraordinary man? Will he not be voted a nondescript, for having originated so uncommon an idea!

We presume that Gen. Canby has no special desire to provide an entire code of laws for North Carolina, during the chrysalis condition of the State. At present, and until the State is fully reconstructed, he is the only lawgiver, under the acts of Congress. For certain it is, the Convention has no law making power, without his consent or approval. Indeed, the Convention, under the Reconstruction Acts, has neither the ordinary nor extraordinary powers of a State Convention. It has no inherent legislative power, for all its acts are invalid, until the District Commander reproduces them in his orders from Headquarters. Congress has authorized the Convention to draft a Constitution, it is true, but what is it worth, even after the people have ratified it? Is it then a Constitution? Certainly not. It cannot have the force of organic law, until approved by Congress. Therefore, the body can have no inherent powers of legislation; since all such powers must be derived directly from the people, to whom this Convention is in no wise responsible.

Mr. Tourgee's resolution, proposed the other day, requiring investigation into the eligibility of members, was taken up and very properly pressed by him; but it was laid on the table. It should be called up again, as very serious consequences might grow out of the ineligibility of members.—There are some in the body, who held office before the war and during the war, but who *have taken the oath*.

"So intent are the Radicals upon reconstructing the Southern States by the present process, if possible, that whatever misgivings may be felt as to the constitutionality of their projected measure, *the absolute necessity to the very life of Radical rule that negro governments shall be put in operation as speedily as possible in the South will*, it is thought, overcome the scruples of even moderate-minded Senators, as far, at least, as Congress is concerned."

The reader would naturally conclude, on perusing the foregoing, that it emanated from some "rebel" source. We can therefore imagine the surprise which will be felt, when we say that the admission proceeds from an entirely Radical quarter,—being nothing less than the statement of the *Washington correspondent of the New York Tribune*. The whole tactics of the Radical party, in their various programmes of "reconstruction," are a full confession of their sure defeat, if *the people* are to be permitted to decide the great existing controversy.—The negro electoral vote of the South is so pertinaciously insisted upon, simply because it is felt that the Destructives are now, and will be next fall, in a large minority in the North!

GETTING RIGHT.—The Louisiana Radical Convention seems disposed to redeem its pledges to the blacks. That has nominated a white man for Governor and a negro for Lieutenant Governor of the State. The thing should have been reversed. In this State, as the negro Radicals are four to one, we insist that Cuffee Mayo shall be nominated for Governor, W. W. Holden for Lieutenant Governor, J. H. Harris for Treasurer and C. L. Harris for Chief Clerk, C. S. Pierson for Secretary of State and C. W. Horner, Clerk, Jos. W. Holden, Private Secretary of Gov. Mayo, John Hyman, Comptroller, with J. Flint Taylord, clerk; Handy Lockett, A. W. Tourgee and A. H. Galloway, Supreme Court Judges, and so on.—There is no use in talking about running "the machine" in any other way. If the blacks are equal and entitled to equal rights and privileges, we insist upon it, that they have a superior claim to the offices of the State, on account of their superior numbers.

We warn the "freedmen" to look closely to their honors. The "old issue," that is the old free negroes, will stand the best chance for the offices, every clip, if they are not watched.

The Danville *Times* extracts from a private letter of a correspondent. We commend the manly example to all: "Since the war I have not sickened and pined away in despair, bemoaning the unhappy fate of my country. *I have gone to work*, and have prospered. I once felt disposed to desert our State, as many have done; so far from now being dissatisfied with my present locality, I am eccentric enough to believe that there is not a spot in the wide world which affords better prospects for a man of real energy and enterprise, with a little capital, than Southside Virginia."

A negro all the way from Perquimans County, North Carolina, was in Norfolk on Tuesday, looking for a "posish" as a "perlice." He had been informed that the "white trash" had all been discharged from office as policemen, and their places were to be filled by darkeys. He immediately quit his work as a shingle-getter and started for the city by the sea. He was informed that he had been "cruelly done," and started home a wiser if not a better man.—*Norfolk Journal*.

The "Constitutional Convention," (So-called.)

SATURDAY, JAN. 25, 1868.

The Convention was called to order at 11 o'clock.

Prayer by the Rev. Dr. Mason, of the city.

Mr. Garrett presented a memorial, which was referred to the Committee on Suffrage.

Mr. Ragland, a petition, which was referred to the Committee on the Judiciary.

Mr. Abbott submitted a report from the Committee on Finance, in relation to an ordinance staying the collection of debts, and recommended that it do not pass, until it comes before the Convention in a more tangible form.

Harris, of Wake, (negro,) a memorial from the "loyal" people of J. Sorrell's, praying the disfranchisement of all Confederate officers, of the rank of Colonel and upwards, &c. Referred.

Mr. Bryan submitted a report from the Committee on the Militia, regulating the military duties of citizens in times of peace and war. Referred to Committee of the Whole, and made the special order for Monday next, at 12 o'clock.

Mr. Daniel, a resolution indemnifying artisans and mechanics for their labor.—Referred.

Mr. Gunter, a resolution of thanks to the officers of the Deaf, Dumb and Blind Institute, for their courtesy to the Convention. Rules suspended and resolution adopted.

Hayes, of Halifax, (negro,) a resolution in regard to eligibility of certain persons for office. Referred.

Mr. Grant, of Wayne, a resolution praying Gen. Canby to postpone the collection of debts contracted since 1865, until 1869. Referred.

Mr. Kinney, a resolution that every member of this Convention, who favors the Reconstruction acts of Congress, be requested to furnish a list of the names in their respective counties who have given material aid in the work of reconstruction, and who, technically, labor under the disability imposed by the 3rd section of the Howard amendment; and that the Committee, to whom this resolution shall be referred, report to this Convention whom they deem justly entitled to relief. Referred.

Mr. Heaton asked leave of absence for Mr. Daniel, until Wednesday next. Granted.

Mr. Gully asked leave for himself until Monday next. Granted.

Mr. Mullican introduced a resolution, that any member, absenting himself without leave, shall forfeit his *per diem* during such absence. [After some debate, on motion of Mr. Dowd, it was laid on the table.]

Mr. Aydlott asked leave for Mr. Hay, of Johnston. Granted.

Hood, (negro) asked leave for his colleague, Mr. Mann, until Tuesday next.—Granted.

Galloway, (negro,) a resolution, instructing the Judiciary Committee to enquire into the practicability of inserting into the Constitution some provision, by which persons, (formerly held as slaves,) who, when slaves, purchased property through an agent, or master, and are now deprived of that property, shall be compensated for said property. Referred.

Mr. Peterson, a resolution in regard to Justices of the Peace.

Mr. Watts, a resolution to relieve political disabilities, and provide for the formation of a Committee of *nine* to prepare a memorial to be submitted to Congress. Referred.

Mr. Congleton, a resolution declaring that this Convention has the right to declare, and now declares, that all laws passed heretofore, by any Convention or Legislature of North Carolina, are held to be null and void, and shall so remain until the assembling of the next Legislature of North Carolina, except what relates to marriage. Referred.

Mr. Ragland, an ordinance in relation to deeds and conveyances. Referred.

Mr. Gunter, an ordinance on suffrage.—Referred.

Mr. George, a resolution in favor of E. C. Bartlett, of Ashe county. Referred.

Mr. Renfrow, a resolution in regard to "contracts incomplete." Referred.

Mr. Peterson, a resolution in reference to the election of county officers. Referred.

Mr. Tourgee's ordinance, inquiring into the propriety of taking steps in regard to members of this body, who are disqualified by the provisions of the 2d, section of the act of March 2d., 1867, which was referred, some days ago, by mistake, was, by consent of the House, taken up.

Harris, of Wake, (negro,) moved to lay it on the table.

Mr. Tourgee thought that, in courtesy to him, he should be allowed to say something on the subject, before such action.

Harris withdrew his motion, when

Mr. Tourgee said that he had understood that there were members on this floor disqualified by the aforesaid act. He thought that action should be taken irrespective of political affinities. He thought if some such action was not taken, that this thing might invalidate the proceedings of this Convention. He did not care particularly to discuss the matter to-day, but wished to refer to Committee of the Whole, on Monday next.

(The President vacated his seat, calling Mr. Rodman to preside.)

Mr. Abbott thought that if the subject was referred to the Committee of the Whole, and such Committee went into an examination of such cases, too much time would be consumed.

Harris, of Wake, (negro,) concurred with Mr. Abbott, and thought Gen. Canby the proper person to be applied to in such cases; that the Convention had no authority in the matter, and renewed his motion to table.

Mr. McDonald, of Chatham, called for the yeas and nays.

The call was not sustained, and the question on the resolution being put, resulted in laying the same on the table.

A communication from Col. Bomford, acknowledging the invitation to U. S. officers, on duty at this Post, to the floor of the House, was read and ordered to be spread on the record.

UNFINISHED BUSINESS.

The resolution of Mr. Jones, of Washington, requesting the Treasurer to furnish a statement of the amount of stock held by the State, in the Albemarle and Chesapeake Canal Company, was taken up and adopted.

Also a motion, by the same, requesting the Treasurer to furnish a statement of the amount of the State indebtedness. Adopted.

A resolution by Robbins, (negro,) prohibiting the hauling of logs on the Sabbath, was taken up.

Galloway, (negro,) objected to its passage and hoped it would be voted down.

Mr. King, of Lenoir, moved to lay it on the table. Carried.

Mr. Rodman's resolution, in regard to printing, was next reached and passed.

GENERAL ORDER.

Mr. Welker's ordinance, in reference to the liabilities of Banks, was taken up and referred.

The ordinance, by the same, providing for the admission of members of the Bar of other States, to practice in the Courts of this, upon the presentation of license, was also referred.

On motion of Mr. Ellis, the Convention then adjourned.

We notice that Dan Castello's Menagerie will be in Wilmington soon. Does Wilmington intend to vie with Raleigh in everything.—*Henderson Index*.

CONSERVATIVE MEETING IN WATAUGA.

According to previous notice, a large and enthusiastic meeting of the Conservative citizens of Watauga was held in the Court House, in Boone, on Monday, 13th January, 1868, when the following proceedings were had:

Col. Jonathan Horton was called to preside over the meeting, who, on taking the chair, in a few appropriate remarks, explained the object of the meeting to be to consider the condition of the country, and to appoint delegates to a Conservative Convention of the State, shortly to assemble in the city of Raleigh, and urging the importance of action on the part of all good men in opposition to the fanatical and unconstitutional policy of the Radical party.

When, on motion, Wm. Horton and Jordan Cook were called on to act as Secretaries.

On motion, a Committee of five, to wit: Dudley Farthing, Esqr., Lieutenant D. B. Dougherty, Maj. Harvey Bingham, Wm. F. Shull, Esq. and Capt. Wm. S. Davis were appointed to prepare business for the meeting.

Maj. Q. F. Neal, being called on, responded in a very able address of about half an hour, at the conclusion of which Maj. Malone, being called for, took the stand, and, in an able and forcible speech, entertained the meeting until the Committee returned, who reported, through the Chairman, D. Farthing, Esq., the following resolutions, which were unanimously adopted:

Resolved, That now, as heretofore, we are unalterably in favor of a constitutional Union.

Resolved, That we view, with regret and apprehension, the impending danger to the whole country, growing out of the *violent, proscriptive and revolutionary* policy and purposes of the Radical party.

Resolved, That we pledge ourselves, if possible, to defeat the aims of those partizans, who, regardless of the instincts of their race, and the good of the whole country, are endeavoring to establish political and social equality between the white and black races, and virtually negro supremacy and domination, in this and other Southern States of this Union.

Resolved, The white men of the mountains of North Carolina feel an instinctive and conclusive evidence that they were intended by the God of nature to be the superiors of the black race; that any white man, who attempts to place the negro upon an equality with them as to citizenship, without reference to his qualifications to discharge its duties, is a traitor to his own race, a foe to society, and an enemy to mankind: And that this class of white men are the only ones amongst us who are so far fallen from the proud and glorious instincts and associations of their own race, as to be fit for equality with negroes.

Resolved, That we approve of the proposition to call a State Conservative Convention, to meet in the city of Raleigh, and that we will be represented there.

Resolved, That the County of Watauga has heretofore signified her adherence to the principles of the foregoing resolutions, by voting the Conservative ticket, and she pledges herself, in any coming election, to increase her majority for Conservative and constitutional principles.

Resolved, That the Chairman of this meeting be requested to appoint five intelligent and discreet *white men* to represent the County of Watauga in the proposed Conservative Constitutional Union Convention, to be held in the city of Raleigh.

In compliance with the last resolution, the Chairman appointed, as delegates to said Convention, Dudley Farthing, Esq., Lieut. D. B. Dougherty, Wm. F. Shull, Esq., Capt. A. J. Critcher and Maj. Harry Bingham; and, on motion, the names of the Chairman and Secretaries were added to the list.

On motion of Maj. Malone, it was

Resolved, That in case none of the delegates hereby appointed do attend the State Convention, that Hon. Z. B. Vance and Hon. A. S. Merrimon be requested to represent this County as proxies.

On motion of D. B. Dougherty, it was

Resolved, That the Secretaries of this meeting be requested to send a copy of these proceedings to the Editors of the *Sentinel* for publication; and that all other Conservative papers be requested to copy.

When the meeting adjourned.

JONATHAN HORTON, *Chairman.*

WILLIAM HORTON, } *Secretaries.*
JORDAN COOK, }

CONSERVATIVE MEETING IN MARTIN.

On Tuesday, the 14th, it being the second day of the January Term, of Martin County Court, a public meeting was held for the purpose of appointing delegates to the Conservative Convention to meet in Raleigh on the 5th Feb'y next.

On motion Jos. D. Biggs, Esq., was called to the Chair, and Bryant Bennett, Esq., appointed Secretary.

D. W. Bagley, Esq., explained the object of the meeting, and entertained the assembly in his usual clear style—denouncing the unconstitutional course of the Republicans, and showing the great necessity of an organization among those who oppose their ruinous policy.

The immediate business of the meeting being the appointment of delegates, the following gentlemen were selected, and requested to represent the Conservatives of Martin in the approaching State Conservative Convention to be held in Raleigh on the 5th of Peburay next, viz: Hod. J. R. Stubbs, J. Edwin Moore, J. D. Biggs, A. H. Coffield, Hardy Mizell, Thomas Jones, Bryant Bennett, H. D. Robason, Jerre Slade, N. B. Fagan, and D. W. Bagley, Esq'rs.

JOS. D. BIGGS, *Chairman.*
BRYANT BENNETT, *Sec'y.*

HANCOCK AT NEW ORLEANS.—The following extract, says the New York *Journal of Commerce*, from a private letter by General Hancock, dated at New Orleans, January 6, 1868, is characteristic of that distinguished soldier, and will interest many of our readers. It has been furnished to us by the receiver, without the knowledge of the writer, but there can certainly be no harm in publishing it:

"I always object to being placed in command here when consulted. When, in obedience to orders, it became necessary to occupy the position, I came determined to carry out the laws—not to make new ones, unless necessary, and only when civil one failed. I shall always regard the law, acting inside of it, not outside. If new laws are required, it is for Congress to make them. Those in force I shall not execute in a partisan spirit; as long as I remain I will execute those in full. Having often to choose between the civil and the military law, I take the former; and when powerless, will try and build it up. If the officers fail, I will appoint new ones, and if no good ones can be found, may have to resort to military despotism. I do not believe that will come. When it does I may make as good a despot as any one. I shall send you copies of my orders, which will show my course of action to be in conformity with law."

The President of the Gorilla Convention has placed Galloway on the Judiciary Committee. Shade of *Tourgee!*—*Wil. Star.*

The "breeze" between Messrs. Chandler, of New York, and Julian, of Indiana, in the House of Representatives, Wednesday, in which the former called the latter a coward, will not lead to "consequences," it is thought, although Mr. Julian declared in pretty plain terms that the New York member could have an opportunity to test the truth of his assertion. The latter replied promptly that he would embrace the earliest opportunity to settle the little unpleasantness. How it was to be settled was not intimated, but when, a few moments afterwards, the two gentlemen disappeared from their seats in the hall visions of a duel were at once conjured up in the minds of the spectators in the gallery. But after a short time both gentlemen returned from opposite directions, Mr. Julian to resume his seat and enter into conversation with his friends, and Mr. Chandler with overcoat on as though prepared for a walk. It was evident that the gentlemen had not met, and it is doubtful if they ever will meet for an encounter. There are too many of these scenes to excite any alarm. Their only tendency, is to amuse the galleries for the moment, and to disgust the more thinking portion of the members on the floor.—*Washington Letter.*

It is said that the wild ass "leeds on the wind." But the black asses of the Georgia Convention can't raise the wind to feed on.—*Prentice.*

NEW ADVERTISEMENTS.

NOTICE.

NOTICE IS HEREBY GIVEN, FOREWARNING all persons from trading for a certain note, made by me to Mary M. Cotton, bearing date the 2nd. day of October, 1867, and on demand the 1st. day of October, 1868, for the sum of Two Hundred Dollars. The condition for which said note was given not being fully complied with, I am determined not to pay the full value of the same. Neill S. Stewart is the subscribing witness to said note.

ALLEN FOWLER,
Jan 27-143-w2w* Averasboro.

WESTBROOK & CO.

PROPRIETORS OF THE

WESTBROOK NURSERIES,

GREENSBORO, N. C.

KEEP constantly on hand, during the planting season, a splendid lot of

CHOICE PRIUT TREES AND GRAPE VINES

which they offer very low, for cash, or good produce.

NURSERY STORE, on Washington Street, where patrons will receive prompt attention, until the 1st of April.

Send stamp for Catalogue, and Wholesale Price List of Grape Vines.

Address,
WESTBROOK & CO.
Box 66, Greensboro, N. C.
Jan 27-143-3m

NOTICE.

SEWING MACHINES!

SINGERS NEW FAMILY

MACHINES!

CAN BE HAD AT

MANUFACTURERS' PRICES

By Calling upon the Agency in Raleigh,

OVER THE MESSRS. TUCKER & CO'S STORE.

THE superior merits of the "Singer" Machines over all others, for either *family use or manufacturing purposes*, are so well established, and so generally admitted, that an enumeration of their relative excellences is no longer considered necessary.

The machine in question is simple, compact, durable and beautiful. It is quiet, light-running and capable of performing a range and variety of work never before attempted upon a single machine,—using either silk, twist, linen or cotton thread, and sewing with equal facility the VERY FINEST and COARSEST materials, and anything between the two extremes, in the most beautiful and substantial manner.

W. H. CROW & SONS,
Jan 27-143-1m Agents

STATE OF NORTH CAROLINA, BEAUFORT COUNTY.

BILL IN EQUITY FILED AND PENDING IN THE COURT OF EQUITY FOR THE COUNTY OF BEAUFORT, NORTH CAROLINA, TO SPRING TERM, 1868.

Benjamin F. Havens, Henry L. Harvey and wife and Thomas Robbins vs William T. Guthrie and wife, Austin Fuller and wife, William A. Robbins, and Susan Pope, and her four infant children.

It having been made to appear to the Court, that William A. Robbins, one of the above named defendants, is not a resident of the State of North Carolina, it is ordered that publication be made in the newspaper called the *Sentinel*, for six weeks, giving notice to said Wm. A. Robbins of the filing said bill, and that he appear to the same, before the Court of Equity, to be held for the said county, at the Court House in Washington, on the eighth Monday after the fourth Monday of March, 1868, then and there to make such defence thereto as he may be advised.

Witness MATTHEW SHAW, Clerk and Master in Equity of said Court, at office, the eighth Monday after the fourth Monday of September, 1867.

MATTHEW SHAW, C. & M. E.
Jan 27-w6w

BUCKWHEAT FLOUR.

1,000 LBS. No. 1, N. C. BUCKWHEAT Flour,
Just received.
W. H. JONES & CO.
Jan 25-143-tf

APPLE BUTTER!

500 LBS. CHOICE N. C. *APPLE BUTTER*, in kits, received this day.
Jan 25-143-tf W. H. JONES, & CO.

FLOUR! FLOUR!!

LOCUST POINT FAMILY FLOUR.
N. C. ——— Do. in sacks and bbls., on hand and arriving daily.
Jan 25-143-tf W. H JONES & CO.

CHEESE! CHEESE!!

20 BOXES CHOICE FACTORY, JUST ARrived.
Jan 25-143-tf W. H. JONES & CO.

ALE! ALE!! 10 KEGS "COCKADE CITY" received this morning. A supply always on hand.
Jan 25-143-tf W. H. JONES & CO.

150 BUSHELS MEAL.

JUST RECEIVED AND FOR SALE LOW.
Jan 25-142-2t W. ROB'T. ANDREWS,
Family Grocer.

GOLDSBORO' FEMALE COLLEGE.

THE SPRING SESSION WILL OPEN ON Monday, the 17th. of February, and continue twenty weeks.

Board and Tuition, $95 per Session.

We have a corps of experienced and successful teachers.

For Circulars containing particulars, address,
E. W. ADAMS, President.
Jan 25-142-d1awawlt

PRIME IRISH POTATOES!!!

JACKSON WHITES!!!

MOMENTLY EXPECTED!!!

For sale in lots to suit purchasers!!!

IF TAKEN AT DEPOT,
THEY WILL BE SOLD
CHEAP.

DOUGLAS BELL,
Jan 25-142-tf Fayetteville St.

THE

ÆTNA LIFE INSURANCE COMPANY

OF HARTFORD.

ASSETS OVER $7,000,000.

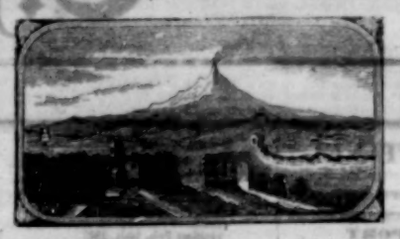

PAID POLICIES IN NORTH CAROLINA: BY DEATH, $33,000.

Judge E. A. BULKELEY, President. | T. O. ENDERS, Secretary.

W. H. CROW,

MANAGER AND GENERAL AGENT

FOR THE STATE OF

NORTH CAROLINA AND PART OF VIRGINIA,

IN COMPARING THIS COMPANY WITH FORTY-TWO COMPANIES, AND BY THE REPORT of the Insurance Commissioners of Massachusetts, the following facts appear, under OFFICIAL ENDORSEMENT:

1st. The Ætna issued more policies than either of forty other Companies. More than four times the average, AND NEARLY ONE-TENTH OF ALL.

2nd. That excluding Capital, the Ætna's ratio of Assets to Liabilities is larger than that of twenty-nine Companies, AND MORE THAN THE AVERAGE OF ALL.

3rd. That the Ætna's receipts are larger than those of either of thirty-eight other Companies, and more than three times the average, and more than ONE-THIRTEENTH OF ALL.

4th. That the Ætna's ratio of expenses to receipts is less than that of twenty-nine other Companies, and LESS than the average of all.

5th. That the Ætna's ratio of increase in premium receipts to its cost, is greater than that of any other Company, and four times the average. [See table "C," in Insurance Report.]

6th. That the Ætna's ratio of losses is sixteen per cent less than the average.

7th. That the Ætna's ratio per cent. of increase in Assets is greater than that of any other Company, and more than four times the average.

It will be observed from these comparisons that many Companies do not make so good a showing as the Ætna, although they are unquestionably reliable.

The "ÆTNA" is an old and well-tried institution, and the above extract from the highest official authority upon the subject of Life Insurance commends the Company's scope to the thoughtful and serious enquirer, who wishes to make a CERTAIN provision for those depending upon him.

The Ætna loans her customers one-half the premium as long as life lasts, at six per cent., if desired, and gives no restrictions in location or travel in the United States, at any season of the year, and pays her members the

LARGEST DIVIDEND

of any Company doing business in this State, and is PERMANENTLY LOCATED HERE; has paid more Revenue into the STATE TREASURY than any other Company, and paid more money to Widows and Orphans than any other, and therefore, with all of these facts, well deserves the largest patronage, and IS RECEIVING IT.

The ÆTNA, being a STOCK COMPANY, gives all the benefit of dividends to her insured and none of the liabilities usual in "Mutual Insurance."

Six per cent interest is allowed upon the Capital Stock of $150,000, and the balance of the profit goes to the insured, which profit or dividend is larger than any other Company doing business in the State.

The ÆTNA has over

$1,000,000

ABOVE LIABILITIES.

THE ÆTNA IS A STRANGER TO LITIGATION. A VERY IMPORTANT FACT. HAS NEVER REFUSED TO RENEW A POLICY LAPSED DURING THE WAR. AND HAS 45,000 MEMBERS.

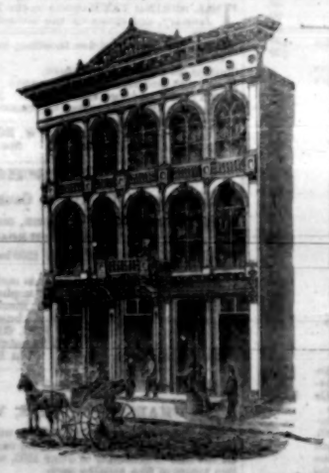

Any other facts will be cheerfully imparted in the office, over the Store of Messrs. W. H. & R. S. TUCKER & Co.
Jan. 4—135-1m

MISCELLANEOUS.

TALLOW.

1,000 pounds, nice.
Jan 13-132-tf W. H. JONES & CO.

PUMPS! PUMPS!! PUMPS!!!

JUST RECEIVED A GOOD ASSORTMENT of Downs & Co's. celebrated

Deep-Well, Cistern, Force and Lift PUMPS,

Which we offer on reasonable terms.
Jan 20-139-tf BRIGGS & DODD.

NEW CROP CARDENAS MOLASSES.

IN STORE AND FOR SALE, At
Jan 20-137-1w LYNN ADAMS.

THOMAS' SCHOOL, RALEIGH, N. C.

THE NEXT SESSION WILL OPEN ON MONday, 27th. of Jan. 1868, in the Western Ward of the City, in the School-house on "Nash Square."

COURSE OF INSTRUCTION:
PRIMARY, MATHEMATICAL, AND CLASSICAL.

Address,
Jan 22-139-1w E. B. THOMAS.

WOOD AND LUMBER.

THE UNDERSIGNED KEEPS CONSTANTLY on hand a large supply of excellent WOOD FOR FUEL, which he will deliver at any place in the city on short notice, in quantities to suit purchasers.

All orders must be accompanied with the cash. Those desiring a regular supply can obtain tickets by application to me.

Green and seasoned pine lumber constantly on hand. Terms as above.
Jan 16-135-2w RUFUS H. PAGE.
Standard copy.

DIRECT TRADE! DIRECT TRADE!

The first class British Steamship

"ADA,"

of 815 tons burthen, will be in Norfolk, to load FOR LIVERPOOL, DIRECT, about the 22nd inst., and will sail for Liverpool about the 26th.

For freight or passage, apply to
W. D. REYNOLDS & BRO.,
Agents, Norfolk, Va., or to
A. M. McPHEETERS,
Jan. 9—129-td Raleigh, N. C.

MISCELLANEOUS.

YOUNG'S

BOARDING HOUSE,

NEAR THE YARBOROUGH HOUSE,

FAYETTEVILLE STREET,

RALEIGH, N. C.

Board per Day $2.00.

Liberal deductions made on board by the week or month.

Rooms large, comfortable and well furnished.

Fare good.
Jan 13-132-tf

COLGATE & CO'S

GERMAN

ERASIVE SOAP,

THE STANDARD OF EXCELLENCE,

For sale by all Grocers.
Oct. 22—65-1m

For Sale.

NICE WHITE CORN MEAL.
Jan. 17—146-tf W. H. JONES & CO.

FOR SALE.

Another lot of N. C. Family Flour, in sacks.
Jan. 17—136-tf W. H JONES & CO.

For Sale.

$750 IN GOLD.
Jan. 17—136-tf W. H. JONES & CO.

1,000 BALES OF COTTON, WANTED.

Apply to
Jan 21-138-3t LEN. H. ADAMS,
Market Square.

FAMILY FLOUR!

A SUPERIOR QUALITY JUST IN AND FOR sale by
Jan 21-138-1w LYNN ADAMS.

NORTH CAROLINA

MASONIC MUTUAL

LIFE INSURANCE COMPANY,

NEWBERN, N. C.

THIS COMPANY IS NOW IN SUCCESSFUL operation and desires an Agent in each Lodge in N. C.

Applications for membership and Agencies should be addressed to
J. P. DILLINGHAM,
Jan 21-138-2w Sec'y and Treasurer,
Newbern N. C

RATES OF ADVERTISING.

TERMS REDUCED.

Advertisements will be inserted in the *Daily Sentinel* at the following rates. A square will be understood as 15 minion lines, or 14 inches.

One square one time	$1,00
" each subsequent insertion less	50
One square one week	3,00
One additional square one week	2,00
One square two weeks	5,00
One additional square two weeks	3,50
One square one month	8,00
One additional square one month	5,00
One square two months	12,00
One additional "	6,00
One square three months	14,00
One additional "	7,00
One quarter column "	25,00
One half column "	40,00
One column "	75,00

Regular business cards, 10 minion lines or less, will be charged only $10 for three months.

All advertisements or cards must be changed in at least every three months. Contracts for more than three months made only at the above rates.

Special notices or advertisements required to be inserted on inside or any special place, will be charged 25 per cent higher than the above charges.

Advertisements inserted in Weekly and Semi-Weekly at rates corresponding with the above.

Court advertisements inserted 6 weeks for $7 Cash or $10 if charged.

Advertisers will always find it to their advantage to contract the cash when they send advertisements, to the extent they wish to pay for them.

THE SENTINEL.

LOCAL DEPARTMENT.

MONDAY, JANUARY 27, 1868.

CONVENTION.—The *Daily Sentinel*, with the proceedings of the Radical Convention, will be sent regularly for $1 for a month, or during the Convention, if its session does not greatly exceed that time.

TO SUBSCRIBERS.—Several of our friends have remitted us monies for new subscriptions, according to our last year's terms. In every case we give such subscribers full credit for the amount sent, according to our new terms.

NEW ADVERTISEMENTS.—Havens *et als.* vs. Guthrie *et als*: Matthew Shaw, C. M. E., Beaufort County.

Allen Fowler, Averasboro', forewarns all persons against trading for a certain note for $200, given to Mary M. Cotton.

Choice Fruit Trees and Grape Vines:—Westbrook & Co., Proprietors of the Westbrook Nurseries, Greensboro, N. C. We have so often spoken of these gentlemen, of the fame of their Nurseries, and of their choice varieties, that we need only call attention to their Card.

Singer's New Family Machine, at Manufacturers' prices: W. H. Crow & Sons, Agents, over Messrs. Tucker & Co's Store.

ERRATUM.—In Col. Whitford's letter, published on yesterday, the sentence occurred: "If the N. C. Railroad cannot get more for carrying freight to Norfolk, *via* Goldsboro', the interest of the shippers and stockholders would demand its stopping at the latter place." After the words "*via* Goldsboro', the words "than *via* Raleigh" should be inserted.

THEATRE.—The performance by Sargent's Dramatic Corps, on Saturday night, was unusually attractive and went off brilliantly. Mr. Phelps in the *Stranger*, and in his great comic character of Jeremy Diddler, was very fine.

The Company will only give two more representations in this City,—to-night and to-morrow night. They will create a sensation wherever they go.

PEACH BLOW.—We are indebted to our enterprising and liberal friends, J. B. Hunter & Co., General Commission Merchants, Portsmouth, Va., for the acceptable present of a half-barrel of the celebrated Peach Blow Potatoes,—the finest and largest, without exception, we have ever seen. In sending them, Messrs. H. & Co. say:

"They were grown on the Eastern Shore of Virginia. Why is it that the people of your section do not turn their attention more to the growing of such crops for market? They are worth, in our market, $5 per barrel. From 200 to 400 bushels can be produced per acre. You can see at once how much more profitable it would be than raising cotton, even at 20 cts. per lb.,—yes, at 25 cts. We have a large supply on hand, both for seed and culinary purposes."

ON DIT.—It is rumored that one of the Radical leaders in this State, not a member of the Convention, has been on hand, with the ready money to cash the pay-rolls of members, at $6 per day. The "trooly loil" seem bent upon making the dimes.

REV. DR. BLACKWELL proposes to lecture in Norfolk, on the "Philosophy of Sorrow." A very profitless subject. Everybody understands the cause, but who can find its cure, this side of Heaven?

THE NORFOLK *Virginian* learns that in the neighborhood of Smoketown and Barnes' Hill, there is no safety to smokehouses or barns, or anything else. Certainly not. Negredom reigns therein all its indolence and crime.

RALEIGH SENTINEL.—We are pleased to see the friends of this excellent paper manifesting a proper interest in its behalf.—Within a short time, it has acknowledged the reception of several club subscriptions. We trust many similar favors are in store for it. We do not know that our opinion will go for much, but we believe, that the *Sentinel*, as at present conducted, is the best paper ever published in Raleigh, and quite superior to any N. C. daily we have yet seen.

We thank our friend Kingsbury, of the Warrenton *Indicator*, for his flattering estimate of the *Sentinel*. This much we may say, that there is no paper, we are sure, in the *South*, upon which more of unremitting *labor* is bestowed.

Mr. George Francis Train has been released by the authorities at Cork. Immediately thereafter Mr. Train instituted an action against the Crown for illegal arrest, laying his damages at one hundred thousand pounds sterling.

ESCAPED.—John Yarbrough, the man who some months ago broke out Hillsboro', N. C., jail, and who was arrested in Danville by Policeman Price, a few days since, made his escape from our jail last Saturday night.—*Danville Register.*

The Raleigh *Register*, hitherto considered Conservative-Republican, joins in the Radical crusade against the freedom of the Press.—*Pd. Index.*

For the Sentinel.

THE ALBERT NYANZA, GREAT BASIN OF THE NILE, AND EXPLORATIONS OF THE NILE SOURCES—*By Samuel White Baker. With Maps, Illustrations and Portraits: London, MacMillan & Co.; J. B. Lippincott & Co., Philadelphia, 1866. pp* 509. 8vo.

During a long life, I have never read a more interesting or instructive book of travels. It is, as such, the book of the age. The mystery of the Nile has been cleared, and now resolves itself into comparative simplicity. But it took the explorer five weary years to trudge through scorching deserts and thirsty sands; through swamp and jungle and interminable morass; through difficulties, fatigues and sickness, before he reached a point from which he could look down upon the vast Albert Lake, and drink water from the sources of the Nile.

The book is written by an Englishman—a scholar, a gentleman, and a christian,—and should be bought and read by all who love adventure and seek for wholesome knowledge.

I propose to make an occasional extract from it, for the special edification of a certain class of people among us. The author says, on page 9 of the preface: "I will exhibit a picture of savage man precisely as he is; as I saw him; and as I judged him, free from prejudice." The following is the first "picture" I select and the only one I offer in this paper. On pages 163, 164, he says: "Although the Latookas were far better than other tribes that I had met, they were sufficiently annoying; they gave me no credit for real good will, but they attributed my forbearance to weakness."—He then tells a story to illustrate this statement, and afterwards proceeds: "Nothing is more heart breaking than to be so thoroughly misunderstood, and the obtuseness of the savages was such, that I never could make them understand the existence of good principle; their one idea was "power,"—force that could obtain all—the strong hand that could wrest from the weak. In disgust, I frequently noted the feelings of the moment in my journal; a memorandum from which I copy as illustrative of the time: '1863, 10th. April, Latooka:—I wish the black sympathisers in England could see Africa's inmost heart as I do,—much of their sympathy would subside. Human nature viewed in its crude State as pictured amongst African savages is quite on a level with that of the brute, and not to be compared with the noble character of the day. There is neither gratitude, pity, love, nor self denial; no idea of duty; none whatever of religion; but covetousness, ingratitude, selfishness and cruelty. All are thieves, idle, envious, and ready to plunder and *enslave* their weaker neighbors.'"

Some one—the owner of the book, as I judge from the hand-writing—has written as a foot-note to the above: "Can the Ethiopian change his skin, or the leopard his spots?" and a capital comment it is.

I close this paper with a single reflection. By the cupidity of our Northern neighbors, a large number of these poor, ignorant savages were thrown on the hands of the Southern people. They became their slaves,—the only normal condition of the negro—and after long years of care and training, they were by degrees losing their savage character,—were becoming civilized and christianized, and were, beyond comparison, the best fed, the best clothed, the most contented and the happiest laboring population on the face of the earth. By one stroke of the pen, these four millions of semi-civilized and christianized people *have been set free!* with the almost certain prospect of degenerating into their original state of savagedom, as described above by Baker, or of being, in time, wholly exterminated. Has there been an act of more enormous wickedness perpetrated by one man within a half dozen centuries?

D. L.

THE MILITARY DICTATORSHIP BILL.—The New York *Times*, a Republican journal, thus expresses its views of this extraordinary measure:

"We confess our inability to comprehend the reasoning by which a measure subversive of all liberty can be twisted into a measure for placing beyond jeopardy the life of the republic. Mr. Bingham's ornate rhetoric may command the "rapt attention" of his hearers, as the reporter asserts, but we do not see how it could influence the judgment of any man who distinguishes between fine phrases and the stern logic of facts. We know the pretext on which the President is set aside and General Grant invested with more than regal authority, but the mere use of terms does not satisfy us that the right of Congress to do this, and much more of the same sort, is derived from its obligation to guarantee a Republican form of government to the respective States.

The sound may have been delightful when Mr. Bingham referred to the framers of the Constitution as "those mighty men whom God taught to live for glory and beauty;" but the veneration would be more practical if it took the shape of reconstruction in accordance with the principles they laid down. The overthrow of civil government in ten States, and the creation of a dictatorship with a soldier as its occupant, scarcely harmonize with these principles. The fathers, too, were more tolerant in their interpretation of what constitutes a Republican form of government. They furnished no precedent for the absolutism by which Mr. Bingham would force upon States the views of a Congressional majority without regard for the will, the opinions, or the interests of their white population.

The same want of bottom is traceable in all the arguments delivered in support of the bill. They were all either rhapsodies, signifying little, or unblushing defences of a policy which puts no limit to legislative usurpation.

How the measure will fare in the Senate we shall probably soon know. We dare not hope that the reputed moderation of that body will so far prevail as to modify provisions so palpably at variance with the principles of Republicanism and the acknowledged platforms of the Republican party. The zeal of partisanship for the time outruns prudence, and drives patriotism into the background."

A NOBLE GOVERNOR.—The Augusta (Ga.) *Chronicle and Sentinel* thus speaks of the honorable Governor of Georgia, Charles J. Jenkins, of whom it may be truly said:

"More true joy Marcellus exiled feels,
Than with a listening Senate at his heels."

The people of Georgia have reason to be proud of the high and honorable position which Governor Jenkins has taken in this matter. Gen. Meade, with all his power, has not been able to drive him a single inch from the straight and honest course which his oath of office required him to take. He has fallen in the defence of the rights of the white people of the State, which had been unanimously intrusted to his care, but has fallen like a true knight, with his face to the foe. How infinitely superior does the dethroned Jenkins ride above the poor creatures who have been instrumental in his overthrow! He has, in this vicarious suffering, become doubly dear to the people of the State, and in God's good time he will receive the reward which such heroic firmness and rigid honesty so richly merit.—The decapitated Jenkins is ten thousand times dearer to the people to-day than before his fall.

TELEGRAPHIC.

Monday Morning Dispatches.

FROM WASHINGTON.

WASHINGTON, Jan. 25, P. M.

There was no session of the Senate, to-day.

The entire session of the House was devoted to spread-eagle speeches.

Sixty thousand dollars in fractional currency were sent to Charleston during the week.

The National Bank circulation is $299 500,000.

Revenue, to-day, $549,000.

HABEAS CORPUS—VIRGINIA CONVENTION.

RICHMOND, Jan. 25, P. M.

The *Habeas Corpus* case, before Judge Underwood, to test the constitutionality of the Reconstruction Act, was to-day adjourned until Wednesday. The Commandant of the Libby person produced the prisoner, and made return that he was held by Gen. Schofield, under authority of the Reconstruction Acts.

The prisoner was represented by four prominent lawyers, all members of the Conservative Central State Committee, which body brings the case up, with the intention of carrying it to the Supreme Court of the United States.

Nothing important in the Convention, to-day.

MISSISSIPPI CONVENTION.

JACKSON, MISS., Jan. 25, P. M.

A report from a select Committee was made, requesting Gen. Gillem to suspend collection of poll tax for 1867, on all persons denied representation. Recommitted, under suspension of the rules.

The Convention went into an election of Treasurer, provided for by tax ordinance. Parsons, one of Adams county delegates, was elected.—A resolution was adopted, that no delegate, recommending Collectors to the Convention for his county, shall receive any compensation for services in the Convention, until sufficient amount is collected by said county to pay said services; provided, on investigation, it be found that said Collector is an irresponsible person. The Convention proceeded to appoint Collectors for such counties as were prepared to nominate. Of thirty-two appointments only one known to be colored.

Hon. W. L. Sharkey, E. M. Yerger, and A. H. Handy, have been appointed to represent the Democratic party of Mississippi in the National Democratic Committee.

GEORGIA CONVENTION.

ATLANTA, Jan. 25, P. M.

The Convention voted $50 to each member, out of the $10,000 received yesterday.

Four additional sections of the Bill of Rights (none of a novel nature) was adopted.

The Committee on Finance reported that Gen. Meade had appealed to Grant for a loan of sufficient amount, of the funds sent by the State of Georgia to pay its indebtedness to the government, on the Western and Atlantic Railroad, to defray all the expenses of the Convention, and that Gen. Grant accepts the propositions, so far as his power extends. Will answer definitely to-day, if possible. Should this proposition fail, he will direct Gen. Ruger to ascertain, immediately, upon what terms the money can be procured from parties in Savannah.

Three candidates for Governor, under the new Constitution, if ratified, have been nominated.

FROM NEW ORLEANS.

NEW ORLEANS, Jan. 25, P. M.

The Convention is still discussing disfranchisement. No definite action.

MARKETS.

NEW YORK, Jan. 25, P. M.

Stocks active. Sterling 9½. Bonds, old 11. Virginias 60@62. Gold $1.40.

Cotton firmer. Sales of 4,000 bales at 18@18½. Corn 2@3 lower. New mixed Western 1,28@1,31.

Pork firmer, 21,70.

BALTIMORE, Jan. 25, P. M.

Cotton firm, 17½.

Flour steady. Wheat dull. Corn dull; white and yellow 1,15@1,17.

WILMINGTON, Jan 25, P. M.

Spirits Turpentine firm, 50. Rosin advanced.—Strained 2,00@2,12½. No. 1. $3@3,25.

Cotton steady, 16½. Tar $1,95.

CHARLESTON, S. C. Jan. 25, P. M.

Cotton quiet; buyers holding off. Sales 250 bales. Middling 17@17½.

NEW ORLEANS, Jan. 25, P. M.

Cotton active; advanced ¼. Middling 17½@17¾. Sales 2,500; receipts 1,100; exports 3,121.

LIVERPOOL, Jan 25. P. M.

Cotton more active; advanced one sixteenth.—Sales of 15,000 bales. Upland 7 27/64.

From the Washington Correspondence Baltimore Gazette.

"I wrote the other day that unless the Radicals were restricted by some power which they must needs recognize, this headlong course would, ultimately, produce civil war, as it could not be supposed that a people accustomed to civil liberty for centuries, would finally yield, and become slaves to a parcel of "epauletted struts." I observe, by an authorized publication, that the President of the United States entertains the same views. I suggest, as the peaceful remedy, an assemblage of the people in masses everywhere, and by their numbers and earnestness to convince Congress of the urgent necessity of retracing their steps. Mr. Johnson seems to look to a shorter cut. He is reported to have said: "A revolution, such as these headlong spirits seem determined to precipitate, *may have, if it is suffered to go on, an effect more damaging than that of the last civil war.*" And upon being questioned as to his intention "to exercise all the authority vested in him by the Constitution to *repel* these revolutionary measures," he continued with emphasis:

"The President has already expressed his intention to perform his duty. As to what that duty may involve—" (laying his hand lightly on the table, and drumming with his fingers during the pause)—"it would be rather premature, just now, even to suggest. *We will leave special measures for special occasions when they arise.* I have confidence in the good sense of the army, and certainly I believe in the people. I believe in the young men; they will not permit a revolution to be accomplished, even though," added the President, in a serious, but not at all threatening tone, "*it might be necessary for the people to take the matter into their own hands.*"

Negro: Mr. Botts, I feels mity bad dis morning; I feels as if I was free no more, case de Conservative Manzy am elected ober you.

Botts: Do not feel despondent; your are as free and as good this morning as I am.

Negro: Yes, marster Botts, I knows I'se as good and free as you am, *but I want to be as free and good as de Conservatives.*

HOW NEW HAMPSHIRE WILL VOTE.—The question of taxation is agitated by the Democrats and many Republicans, and unless Congress accomplishes something definite before the 10th. day of March, when the election occurs in this State, it will go Democratic.—*New York Times—Letter from Concord.*

HARD TIMES IN TENNESSEE.—At a recent execution sale in Lincoln county, Tennessee, sixteen bales of good cotton sold at six cents per pound, and sixty barrels of corn in peas brought only sixteen cents per bushel.

Hiram Powers, on a bust, cut the face of a friend with a chisel.—*World*

CONSERVATIVE STATE EXECUTIVE COMMITTEE.

FOR THE STATE AT LARGE.

Hon. W. A. Graham, Hillsboro'.
" George Howard, Tarboro'.
" Daniel G. Fowle, Raleigh.
" Thomas Bragg, "
" A. S. Merrimon, "
" J. R. McLean, Greensboro'.
" Lewis Hanes, Salisbury.
Gen. Samuel F. Patterson, Patterson.
Robert Strange, Esq., Wilmington.
Hon. W. N. H. Smith, Murfreesboro.
" Z. B. Vance, Charlotte.
" B. S. Gaither, Morganton.
F. B. Satterthwaite, Esq., Washington.
Ralph Gorrell, Esq., Greensboro.
Hon. S. J. Person, Wilmington.
" A. T. Davidson, Franklin.

FIRST DISTRICT.

Henry A. Gilliam, Esq., Edenton.
Hon. Jesse R. Stubbs, Williamston.
Col. Wm. F. Martin, Elizabeth City.

SECOND DISTRICT.

George V. Strong, Esq., Goldsboro.
Jno. H. Haughton, Esq., Newbern.
Col. E. D. Hall, Wilmington.

THIRD DISTRICT.

Jno. D. Taylor, Esq., Brunswick Co.
Hon. Thos. S. Ashe, Wadesboro.
Hon. Jesse G. Shepherd, Fayetteville.

FOURTH DISTRICT.

Hon. William Eaton, Jr. Warrenton.
Jos. J. Davis, Esq., Louisburg.
R. C. Badger, Esq., Raleigh.

FIFTH DISTRICT.

Wm. L. Scott, Esq., Greensboro.
Hon. Bedford Brown, Locust Hill.
Hon. James M. Leach, Lexington.

SIXTH DISTRICT.

James E. Kerr, Esq., Salisbury.
R. F. Armfield, Esq., Wilkesboro.
Andrew C. Cowles, Esq., Hamptonville.

SEVENTH DISTRICT.

L. S. Gash, Esq., Hendersonville.
Col. Jas. R. Love, Webster.
Plato Durham, Esq., Shelby.

SPECIAL NOTICES

A Cough, a Cold, or a Sore Throat.

Requires immediate attention, and should be checked. If allowed to continue,

Irritation of the Lungs, a Permanent Throat Disease, or Consumption,

is often the result.

BROWN'S BRONCHIAL TROCHES,

Having a direct influence to the parts, give immediate relief. For **Bronchitis, Asthma, Catarrh, Consumptive and Throat Diseases,** Troches are used with always good success.

Singers and Public Speakers use them to clear and strengthen the voice.

Obtain only "BROWN'S BRONCHIAL TROCHES" and do not take any of the *Worthless Imitations* that may be offered. SOLD EVERYWHERE.

Oct. 28—69-eoddm

MRS. WINSLOW'S SOOTHING SYRUP,

FOR CHILDREN TEETHING, GREATLY FACILITATES the process of teething, by softening the gums, reducing all inflammation—will allay ALL PAIN and spasmodic action, and is SURE TO REGULATE THE BOWELS. Depend upon it, mothers, it will give rest to yourselves, and

Relief and Health to your Infants.

We have put up and sold this article for years, and can say in CONFIDENCE AND TRUTH of it what we have never been able to say of any other medicine—NEVER HAS IT FAILED in a single instance to EFFECT A CURE, when timely used. Never did we know an instance of dissatisfaction by any one who used it. On the contrary, all are delighted with its operation, and speak in terms of commendation of its magical effects and medical virtue. We speak in this matter "WHAT WE DO KNOW," after years of experience, and PLEDGE OUR REPUTATION FOR THE FULFILMENT OF WHAT WE HERE DECLARE. In almost every instance where the infant is suffering from pain and exhaustion, relief will be found in fifteen or twenty minutes after the Syrup is administered.

Full directions for using will accompany each bottle.

Be sure and call for

"Mrs. Winslow's Soothing Syrup,"

Having the fac-simile of "CURTIS & PERKINS on the outside wrapper. All others are base imitations.

Sold by Druggists throughout the world.

Price, only 25 cents per Bottle.

OFFICE:
715 Fulton Street, New York.
205 High Holborn, London, England.
141 St. Paul Street, Montreal, Canada.
Aug. 30—29-eod&w

MISCELLANEOUS.

TURNER'S TIC DOULOUREUX, OR Universal Neuralgia PILL.

A SAFE, CERTAIN, AND Speedy Cure FOR NEURALGIA, AND ALL NERVOUS DISEASES.

Its Effects are Magical.

It is the UNFAILING REMEDY in all cases of Neuralgia Facialis, often effecting a perfect cure in less than twenty-four hours, from the use of no more than two or three Pills.

No other Form of Neuralgia or Nervous Disease has failed to yield to this

WONDERFUL REMEDIAL AGENT.

Even in the severest cases of Chronic Neuralgia and general nervous derangements, of many years standing,—affecting the entire system, its use for a few days, or a few weeks at the utmost, always affords the most astonishing relief, and very rarely fails to produce a complete and permanent cure.

It contains no drugs or other materials in the slightest degree injurious, even to the most delicate system, and can ALWAYS be used with

PERFECT SAFETY.

It has long been in constant use by many of

MOST DISTINGUISHED PHYSICIANS,

who give it their unanimous and unqualified approval.

Sent by mail on receipt of price and postage.

One package,	$1.00	Postage Cents
Six packages,	5.00	" 27
Twelve packages,	9.00	" 48

It is sold by all wholesale and retail dealers in drugs and medicines throughout the United States, and by

TURNER & CO., Sole Proprietors,
120 TREMONT ST., BOSTON, MASS.
Jan. 10—120-&w6m

IRON! IRON!! IRON!!!

JUST RECEIVED AND IN STORE 240,000 lbs. of Iron of all descriptions—the largest and best selected stock in the city, and sold at the lowest rates.

LYNN ADAMS.

Jan 20-127-1w

Davenport Female College.

Lenoir, North Carolina.

RE-ORGANIZED, RE-FITTED, AND RE-FURNISHED.

IF YOU WISH TO EDUCATE YOUR DAUGHters at an excellent school, conducted by competent Teachers, in a healthy quiet place, amid sublime mountain scenery, and at astonishingly low rates, send them, on or before the 3rd of February, 1868, to the above Institution. It bids fair to enjoy a career of unprecedented success and usefulness.

Board and Tuition for twenty weeks, $77,00.

Apply for a Circular to

Rev. SAMUEL LANDER, A. M.,
Dec. 30—114-wkw1mar1 President.

Greensboro' Money Market.

BUYING RATES OF BANK NOTES, &c., BY

WILSON & SHOBER, BANKERS AND EXCHANGE BROKERS, SOUTH ELM STREET, GREENSBORO, N. C.

Bank of N. C.	par
" Cape Fear	27
" Charlotte	30
" Wadesboro	26
" Wilmington	27
" Roxboro	60
" Thomasville	55
" Lexington at Graham	24
" " Lexington	25
" Commerce	18
" Clarendon	4
" Fayetteville	11
" Washington	10
" Yanceyville	5
Merchants' Bank of Newbern	27
Farmers' Bank of Greensboro	27
Miners' and Planters' Bank	40
Commercial Bank of Wilmington	26
Greensboro Mutual Ins. Co.	6
Virginia Bank Notes average about	30
South Carolina "	15
Georgia "	25

We buy and sell at liberal prices, Gold and Silver, North Carolina Bonds, United States Bonds and all other marketable stocks.

Orders for Bank notes by debtors and Stockholders of Banks will receive prompt attention.

Returns for express packages of Bank notes &c., will be made on the day received, by check on New York or Baltimore, or in currency, as desired.

Life and Fire Insurance Policies issued in good Companies, at best rates.

Oct. 26-108-3m

Raleigh Money Market.

CORRECTED BY JOHN G. WILLIAMS & CO., BROKERS, RALEIGH, N. C.

PRICES OF NORTH CAROLINA BANK NOTES.

Bank of N. C., (Gold 25) (Silver 26)	G. B. 62
" Cape Fear	27
" Charlotte	30
" Lexington, at Graham	24
" Roxboro'	50
" Wadesborough	24
" Thomasville	55
" Wilmington	24
" Commerce	14
" Washington	10
" Fayetteville	10
" Clarendon	4
" Yanceyville	5
Miners' and Planter's Bank	40
Farmers' Bank, Greensborough	24
Commercial Bank, Wilmington	25
Merchant's Bank, Newbern	30
Greensborough Mutual	5
Virginia Bank Notes, about	25
South Carolina	23
Georgia "	25
Gold	135
Silver	130
Old Coupons	42
North Carolina Railroad Coupons	87½
Old Stock	70
Exchange on New York	¼

RALEIGH NATIONAL BANK OF NORTH CAROLINA.

BOARD OF DIRECTORS:

R. W. PULLIAM, President.

W. H. WILLARD, GEO. W. SWEPSON,
A. S. MERRIMON, W. J. HAWKINS.

W. B. GULICK, Cashier,
C. J. IREDELL, Teller.

Deals in Bills of Exchange, Sight Drafts, Gold and Silver Coin, and Government and other securities.

Uncurrent Bank Notes bought at highest prices. Packages sent by Express will be remitted for promptly, in currency, or in New York funds at par.

PRICE CURRENT JAN. 15, 1868.

Bank of Cape Fear	27
" Charlotte	30
" Clarendon	4
" Commerce	18
" Fayetteville	12
" Lexington, (old,)	19
" " (new)	10
" Lexington, payable at Graham	24
" North Carolina	62
" Roxboro'	55
" Thomasville	55
" Wadesboro'	26
" Washington	10
" Yanceyville	5
" Wilmington	27½
Commercial Bank, Wilmington	26
Farmer's Bank of North Carolina, (old,)	27
" " (new)	10
Greensboro' Mutual Insurance Co.	6
Merchant's Bank, Newbern,	30
Miner's & Planter's Bank,	39

Jan 16-125-tf

PROVISION MARKET.

CORRECTED BY JORDAN WOMBLE,
GROCER AND COMMISSION MERCHANT.

BACON	18@22½
" BALT. & WESTERN	17@18
BEEF ON HOOF	8@10
" NETT	10@12
BUTTER	35@40
COTTON	20@21½
CHICKENS, Spring,	15@25
" Grown	25@30
CORN	1 20@1 40
COFFEE	35@40
EGGS	20@25
FLOUR	10@16
FODDER	1 25@1 50
HERRINGS	$6 00@$10
HIDES, Green	8c per lb.
" Dry	12½@15
HAY	75@1 per cwt.
LARD	16@20
MEAL	1 25@1 50
MOLASSES	55@75
NAILS	7½@10
PEAS, Stock	1 25@1 50
" White	1 40@1 60
POTATOES, Irish	1 00@2 00
" Sweet	60@0 75
RAGS	4@5
SALT, Fine	4 00@4 25
" Ground	3 00@3 50
SUGAR	13½@22
TALLOW	10@12½
VINEGAR	35@75

REMARKS.

Cotton a trifle, sold to-day at 21½.
Pork scarce; sold at 12 cents.

NEWSPAPER AND MAGAZINE DEPOT,

AT

JAS. H. ENNISS' BOOK STORE,

RALEIGH, N. C.

HAVING MADE ARRANGEMENTS WITH the Publishers and News Agencies of the Leading Newspapers and Magazines published in the country, special attention will be given to keeping a full supply on hand, and the selling of the same at the Lowest rates.

The following Popular Magazines received each Month.

And will be sold in Store, per single copy, as follows:

Frank Leslie's Lady's Magazine,	35 Cts.
Mme Demorest's Mirror of Fashions,	30
Godey's Ladies' Book,	30
Peterson's Ladies' Magazine,	30
Harper's Monthly Magazine	35
Atlantic Monthly Magazine,	35
Riverside Magazine for Young People,	30
Nick Nax (Comic,) Monthly,	15

The following Papers received each Week:

Frank Leslie's Illustrated Weekly,	10
Harper's Illustrated Weekly,	10
Harper's Bazar, Weekly	10
Frank Leslie's Chimney Corner,	10
New York Ledger,	10
Saturday Night, Illustrated,	10
New York Weekly,	10
New York Police Gazette,	10
Illustrated Dime Newspaper,	10
Boys' and Girls' Illustrated Weekly	5

Dime Novels received as they are issued. Price 10 cents.

Special attention will be given to the ordering of any Magazine or Newspaper.

Any paper or Magazine can be subscribed for and stopped by giving notice

JAS. H. ENNISS, Bookseller,
Jan 23-140-tf Raleigh, N. C.

LIFE INSURANCE.

ASSETS

$17,000,000,00.

WITH AN INCOME OVER

6,500,000,00.

SURPLUS OVER ALL LIABILITIES, OVER

6,000,000,00.

THE CONNECTICUT MUTUAL LIFE INSURANCE COMPANY,

OF HARTFORD, CONNECTICUT, was organized in 1846, and has over

55,000 Policies

in force, being a larger number than any other Company in the world.

Its Net Assets are Larger than any other Company.

Dividends have averaged over 30 per cent, and a credit of one half the premium is given, which, in case of death, is canceled by anticipated dividends.

The interest received, during the past ten years, has more than paid its losses.

Great care in the selection of risks;
Low rates of mortality;
Extremely low rates of expenses to receipts;
Immense income for interest, and
Consequent large dividends, reduce assurance to its lowest possible cost.

All Policies Non-Forfeitable by their Terms,

and no extra charge made, except only where the risk is extra hazardous.

No notes are required after the fourth year—Dividends paying half the premium thereafter.

No Deduction of Notes—No Assessment.

Assurance can be effected in all the forms desired.

☞ ANY person seeking the safest and most ECONOMICAL PLAN should not fail to compare other companies represented in this State, with the *Connecticut Mutual*, as published in the reports of the Insurance Commissioners of New York and Massachusetts.

SAM'L. DOUGLAS WAIT,
General Agent N. C.
Dec. 28-tf Raleigh.

EDUCATIONAL.

Henderson Collegiate Institute,

(On the Raleigh and Gaston Railroad)

THE FOURTH SESSION OF THIS INSTItution will commence on the 13th JANUARY, 1868.

Boys thoroughly prepared for College or for Business.

TERMS:

For session of 20 weeks—half in advance; the balance on the 1st March	
Primary Department (currency)	$20 00
Higher English	25 00
Classical	30 00
Incidental Expenses	1 00
Board with the Principal (including Fuel and Lights,)	85 00

Each student required to furnish a pair of blankets, a pair of sheets, a pair of pillow cases and his towels.

For Circular, address

FRED. A. FETTER, A. M.
PRINCIPAL
Dec. 28-3tawlm Henderson, N. C.

SPRINGFIELD ACADEMY,

NEAR AUBURN,

Eight Miles East of Raleigh, on the N. C. R. R.

The 5th. Session will commence Jan. 27th, 1868. Board and tuition per Session of 20 weeks, from $60 to $65.

Per particulars, address

C. N. ALLEN, A. M.
Wake Co., Jan 20-127-4tS Principal.

ST. JOHN'S COLLEGE,

SITUATED IN

OXFORD, GRANVILLE Co. N. C.,

Is for Rent for the Year 1868.

It is one of the finest BUILDINGS in the State, and will accommodate

200 Young Ladies!

This is a good opportunity to any one wishing to open a

FEMALE COLLEGE.

For terms, &c., apply to

R. W. BEST, Chairman Com.,
Jan 16-123-wswtw Raleigh, N. C.

MISCELLANEOUS.

TWO FARMERS AND OTHERS

1,000 pounds Swedes and Refined Iron.
1,000 pounds Hoop Iron.
For Sale Low for Cash,

Jan 24-129-tf W. BROWN.
Wm. HART & LEWIS.

CORN! CORN!!

A SMALL LOT OF PRIME CORN TO-DAY receiving by

Jan 23-140-tf DOUGLAS BELL,
Fayetteville St.

COFFEE! COFFEE!!

RIO, LAGUYRA AND J. V. JUST RECEIVED and for sale, very cheap, by the sack.

Jan. 23—140-tf DOUGLAS BELL,
Fayetteville Street.

SUGARS!!!

A FULL LINE IN STORE AND FOR SALE by

Jan 23—140-tf DOUGLAS BELL.

THE DIXIE PUMP. HAVING BEEN appointed Agents for the State of North Carolina, for the celebrated DIXIE PUMP, we offer to sell County rights in all the Counties unsold.

☞ Send for Circular.

Dec. 27-1m MITCHELL, ALLEN & CO.
Newbern, N. C.

LISTER BROTHERS'

SUPER-PHOSPHATE

OF

LIME.

WE HAVE JUST RECEIVED A SUPPLY of this celebrated FRESH BONE SUPERPHOSPHATE OF LIME, which we will sell on such terms as must give satisfaction to all.

This SUPER PHOSPHATE is SUPERIOR to any other FERTILIZER, as it contains all the Chemical Elements necessary to promote the growth of all ROOT CROPS and all CEREALS, and is suitable for any soil. As compared with a able Manure, by a trial, side by side, of ONE HUNDRED POUNDS of the Fresh Bone Superphosphate of Lime, with TWO THOUSAND pounds of the very best Stable Manure, it will be found that the effects on the soil will be equal the first Crop, and

Three Times as Lasting.

A certificate of the analysis of this Fertilizer has been made by an eminent Chemist of this city, and found to be as represented.

E. H. COWAN & CO.,
No. 32, North Water Street.
Jan 24-141-6t Wilmington, N. C.

ANOTHER

LOT OF FLOUR, IN SACKS AND BBLS. Just arrived.

Jan 23-139-tf W. H. JONES & CO.

RYE! RYE!!

A LIMITED QUANTITY MAY BE HAD BY applying early.

Jan 23-140-tf W. H. JONES & CO.

LIFE INSURANCE.

THE EQUITABLE

LIFE ASSURANCE

SOCIETY,

OF NEW YORK.

ASSETS OVER

$4,000,000.

ANNUAL INCOME

$2,500,000.

DIVIDENDS PAID TO POLICY HOLDERS, (NOT STOCKHOLDERS,) THIS YEAR OVER $800,000.

PURELY MUTUAL.

PROFITS DIVIDED ANNUALLY AMONG

POLICY HOLDERS.

THE EQUITABLE has grown more rapidly, since its organization, than any Life Insurance Company ever organized in America.

Its policies average larger in amount, than those of any other Company in the United States.

Applications for Agencies in North Carolina must be addressed to the General Agents.

MAJ. M. P. TAYLOR, Ag't,	Wilmington.	
DOUGHTY & GUION,	"	Newbern.
OREN WILLIAMS,	"	Tarboro'.
BURBANK & GALLAGHER,	Agents,	Washington.
BRENIZER, KELLOGG & Co.	"	Greensboro'.
E. NYE HUTCHISON & Co.	"	Salisbury.

HUTCHISON, BURROUGHS & CO.,
Charlotte, N. C.,
Jan. 11—131-tf General Agents for N. C.

RAILROADS.

Notice to Shippers of Spirits Turpentine!

THE SEABOARD

INLAND AIR LINE,

VIA PORTSMOUTH, VA.,

IS NOW PREPARED TO SHIP

SPIRITS TURPENTINE

To Baltimore, Philadelphia, and New York, its Steamers having been arranged for that purpose.

THIS AIR LINE ROUTE, FROM THE FACT of its avoiding trans-shipment from one steamer to another, to which other lines are subject, and being the direct line between the Carolinas and the Northern Cities, with daily communication to Baltimore, Philadelphia, and New York, and to Boston a Steamer every five days, offers great facilities for shipping, and is in advance of all other routes from three to five days and at as low rates.

In shipping from the Northern cities, or from Carolina, be careful to ship *via* Portsmouth, and by the Steamship lines connecting with and forming part of this Route.

From Boston, Merchants and Miners' Line, E. Sampson, Agent, and Central Wharf.

From New York, Old Dominion Steamship Co., Pier 37, North river, M. L. McCready, President, Office 197 Greenwich Street.

From Philadelphia, Clyde Steamers, 14 South Delaware Avenue, W. P. Clyde, Agent.

Annamessie Line, Philadelphia, Wilmington and Baltimore Depot, J. L. Wilson, Agent.

From Baltimore, Bay Line Steamers, foot of Union Dock, R. L. Poor

DAILY SENTINEL.

MONDAY, JANUARY 27, 1868.

From the National Intelligencer.

A WORKINGMAN'S INQUIRIES.

During the debate on the bill to establish a military despotism in the South, backed by the Regular Army, General Cary, of Cincinnati, a Republican elected by the workingmen to Congress over the regular candidate, addressed the following pertinent questions to his colleague, Mr. Bingham, the author of this atrocious scheme:

"1. If General Grant shall neglect or refuse to execute the provisions of this law, or if in its execution he should act in a cruel and oppressive manner, to what tribunal can he be amenable for his confessance and malfessance?

"2. As by the terms of the bill the President cannot interfere, can the General be tried by court-martial; and if so, who can order and who shall constitute the court?

"3. Not being a civil officer, can he be impeached; and if so, by whom and before what tribunal?

"4. If he cannot be arraigned by any earthly tribunal, is he not made an absolute despot?"

Mr. Bingham evaded an immediate and direct answer to the inquiries, and, when he subsequently attempted a reply, it was by changing their form to suit his convenience, and by dodging the real issue so pointedly and clearly presented by General Cary.

These interrogatories contain the whole argument against this iniquitous and arbitrary measure, which malicious ingenuity has invented to perfect the work of vengeance and subjugation, after having failed to accomplish those objects in the previous experiments of tyranny and oppression. They furnish a condensed expression of the substance and intention of a project, which designedly creates an "absolute despot" in the person of General Grant, without responsibility to any military or civil tribunal whatever. They show, beyond the possibility of dispute, that the design of the Jacobin majorities in Congress is to subvert the Government by a plan which shall arbitrarily divest the President of his constitutional function as Commander-in-Chief of the army and navy, and consolidate power in the hands of a military dictator, backed by the Regular Army.

This step towards the overthrow of free institutions is only a natural and logical consequence of a series of preparatory usurpations, by which these Radical rebels have endeavored to strike down every safeguard of the public liberties. They have crippled the Executive authority in every possible way, so that that co-ordinate branch of the Government, which is vested by the Constitution with certain duties and rights to prevent such excesses of arbitrary legislation as have been witnessed under the existing party rule, is bound and manacled in such a manner as to be comparatively powerless for the protection of the public weal. They have purposely deprived the Supreme Court of all its traditional and consecrated efficiency, so that justice might no longer be fairly administered by that honored tribunal. They have audaciously appropriated functions and duties belonging to other departments of the Government, and in a reckless exercise of unconstitutional powers, have dared to declare that all authority resides in this rump Congress. Imitating the spirit without the dignity of Louis XIV., they proclaim, in his words, *l'etat c'est moi!* or, in plain English, We, the rump Congress, are the Government.

It is not surprising, therefore, that a moderate Republican like General Cary, who claims peculiarly to represent the workingmen, or bone and sinew of the country, in contrast with the shoddy aristocracy which these Jacobins have sought to create by corruption and public plunder, should rebel against this last outrage, and expose its enormity in the stinging and forcible manner which he has done.

We honor him for his manliness, and we hope that the workingmen, the farmers, the mechanics, and the great masses, without respect to party, will imitate this excellent example by meeting together and denouncing the authors and abettors of an infamous conspiracy. Let the mighty voice of the people be heard from ocean to ocean, in indignant protest against these monstrous usurpations. Let them organize forthwith for the great struggle which is impending, between the toiling and honest masses on the one side, who love liberty and popular government, and a combination of monopolists and speculators, who have attained fabulous wealth at the people's expense, and who aim to establish a military despotism on the ruins of the Republic, by the aid of Gen. Grant and the Regular Army. This issue is presented plainly and palpably, and cannot be evaded. The very existence of free institutions is at stake, and whoever disguises the danger that is now so imminent betrays the duty which appertains to every American citizen to defend the liberties which he ought to enjoy. It is only by neglect and by misplaced confidence that those liberties can be seriously compromised. Let us all, therefore, be at our posts, as sentinels to sound the alarm, and to prepare for the grave perils in which unscrupulous agitators have determined to involve the country. Public meetings, irrespective of party, should at once be called, to give expression to the popular sentiment.

REMARKABLE CASE OF DESERTION —A WIFE DISAPPEARS WITH $20,000.

[From the Detroit Free Press.]

At the breaking out of the late civil war, there lived in the interior of Mississippi a wealthy family named Western, consisting of a father, mother and two sons. But the rude blast of war swept over the land, and the family became widely separated, leaving only the old people at home. During the four years of terror which followed, one of the sons perished in the Confederate army, and the other emigrated westward, and for many months no tidings of him reached his parents. At length the father, unable longer to endure the suspense, started in search of his son, and during his absence the wife and mother decamped with $20,000. Whither she went at first we are not informed, but a short time ago the chief of police of this city received a letter from the son alluded to above, informing him that Mrs. Western was then in this city at work in a dress making establishment on Woodward avenue, and requesting him to keep trace of her movements until his father himself would arrive. The chief called at the establishment indicated in the letter and found the woman, whom he caused to be arrested. By dint of a little sharp practice, about one-third of the money was recovered, but she persistently refused to give any information that would lead to the recovery of the remainder. When asked why she left home under such circumstances, she replied vaguely, and her general demeanor was such as to induce the belief that she is at times insane. At least, to said her son. She offered no objections to returning home, but, on the contrary, assented with the greatest eagerness. Whether she was accompanied in her flight by any person, and what has been done with the remaining fourteen thousand dollars, are problems yet to be solved. However, there was forgiveness, and a comparatively happy reunion at the office of the chief of police and the two started for home.

FRIGHTFUL CASE OF SELF DEFENCE.

A father-in-law was recently killed by his son-in-law at Huntsville, Tennessee. Buntin, the son-in-law, was employed to work with him. We quote the rest from the West Tennessee *Whig*:

"About one o'clock on Tuesday Britton went to Buntin's house and demanded a settlement, to which the latter agreed, remarking that he would go to a friend's store, divide the accounts, and hand over to Mr. Britton his portion. To this Britton objected, and declared that he would have a division of the accounts on the spot or he would kill his son in-law, and to carry out this threat he seized an axe and made a terrible blow at Mr. Buntin, who evaded the stroke, and, with the assistance of his wife, and a negro woman, wrested the axe from him. Mr. Buntin then escaped to an adjoining room and bolted the door. Securing the axe again, Britton attempted to break through the door. Failing in this, the infuriated man ran out of the house and entered the room in which Buntin had taken refuge, by another door. Buntin made his escape out of this room and fled from the house, concealing himself this time behind the smoke-house. In the room that Buntin first took refuge there was a shot gun, and this he took with him in his flight; determining, however, not to use it if it could be avoided. But to save his own life, he was compelled to take that of another; his father-in-law following him to the last retreat, and attempting a second time to carry out his fell purpose, Buntin discharged the contents of the gun into the head of the desperate man, killing him instantly."

MEMBERS OF THE CONVENTION ORDERED BY CONGRESS,

To make a Constitution for North Carolina.

Counties of Burke and McDowell—John S. Parks, W A B Murphy.
Counties of Rutherford and Polk—W H Logan, Jesse Rhodes.
Counties of Yancey and Mitchell—Julius S Garland.
Counties of Madison, Buncombe, Henderson, and Transylvania—Geo W Gahagan, J H Duckworth, Thos J Candler
Counties of Haywood and Jackson—W B G Garrett.
Counties of Macon, Clay and Cherokee—Mark May, Geo W Dickey.
Counties of Alleghany, Ashe, Surry Watanga and Yadkin—Saml Forkner, Evan Benbow, Geo W Bradley, J. G. Marler.
Counties of Caldwell, Wilkes, Iredell and Alexander—Calvin J Cowles, Calvin C Jones, Wesley H George, John Q A Bryan, Jerry Smith.
Counties of Davie and Rowan—Allen Rose, Dr Milton Hobbs, J. S. McCubbins.
County of Cleveland—Plato Durham.
County of Catawba—James R Ellis
County of Lincoln—Joseph H King.
County of Gaston—Milot J Aydlott.
County of Mecklenburg—Edward Fullings, Silas W Stillwell.
County of Union—Wm Newsom.
County of Cabarru—W T Blume.
County of Stanly—Levi C Morton.
County of Anson—George Tucker, Henry Chillson.
County of Stokes—R F Petree.
County of Forsythe—B B Teague.
County of Davidson—Isaac Kinney, S. Mullican.
County of Randolph—T, L. L. Cox, R. F. Trogden.
County of Guilford—G. W. Welker, A. W. Tourgee.
County of Rockingham—H. Barnes, John French.
County of Caswell—*Wilson Carey*, P. Hodnett.
County of Alamance—Henry M Ray.
County of Person—William Merritt.
County of Orange—E. M. Holt, J. W. Graham.
County of Chatham—J. A. McDonald, W. T. Gunter.
County of Wake—S D Franklin, J P Andrews, B S D Williams, *Jas H Harris*.
County of Granville—J W Ragland, J J Moore, *C Mayo*.
County of Warren—*John Hyman*, John Read.
County of Franklin—*John H Williamson*, Jas T. Harris.
County of Cumberland—W A Mann, *J W Hood*.
County of Harnett—J M Turner.
County of Moore—S S McDonald.
County of Montgomery—Geo A Graham.
County of Richmond—R T Long, Sr.
County of Wayne—H L Grant, J. Hollowell.
County of Johnston—Dr James Hay, Nathan Gulley.
County of Greene—J M. Patrick.
County of Wilson—W Daniel.
County of Nash—Jacob Ing.
County of Halifax—*Henry Eppes*, J H Renfrow, *J J Hays*.
County of Northampton—R C Parker, H T Grant.
County of Edgecombe—J H Baker, Henry A Dowd, *Henry C Cherry*.
County of Lenoir—R W King.
County of Brunswick—Edwin Legg.
County of Columbus—Haynes Lennon.
County of Robeson—Joshua L. Nance, G B Hayes.
County of Bladen—A W Fisher, F F French.
County of New Hanover—Gen J C Abbott, S S Ashley, *A H Galloway*.
County of Duplin—J W Peterson, Samuel Highsmith.
County of Sampson—Sylvester Carter, Alexander Williams.
Counties of Tyrrell and Washington—E Jones.
County of Martin—Samuel W Watts.
County of Bertie—*P D Robbins, Bryant Lee.*
County of Hertford—J B Hare.
County of Gates—Thomas I Hoffler.
County of Chowan—John R French
County of Perquimans—Dr Wm Nicholson.
Counties of Pasquotank and Camden—C C Pool, M Taylor.
County of Currituck—Thomas Sanderlin.
County of Craven—David Heaton, W. H. S. Sweet, *C. D. Pierson*.
County of Onslow—Jasper Etheridge.
County of Carteret—Abraham Congleton.
County of Jones—David D. Colgrove
County of Beaufort—W. B. Rodman, William Stilley.
County of Pitt—Byron Laflin, D. J. Rich.
County of Hyde—Andrew J. Glover.

Those designated by *italics* are negroes.

HARDWARE &C.

BRIGGS & DODD,

DEALERS IN

HARDWARE AND CUTLERY,

IRON, STEEL,
HOUSE FURNISHING GOODS,
CARRIAGE MATERIAL,
PAINTS, VARNISHES,
COLORS, OILS,
GLUE AND GLASS.

ALSO

Agents for the sale of
Burr and Esopus Mill Stones, Bolting Cloth,
India Rubber and Leather Belting, Circular Saws, Iron Verandahs, Fences, and all kinds of Ornamental Iron Work.

Two doors below Southern Express Office.
Nov. 7—72-tf

OILS, LEAD, &c., &c.

NOW IN STORE A FINE STOCK OF LINseed, Cotton Seed, Kerosene, Lubricating and Train Oils, of the best quality.

ALSO WHITE LEAD,

Colors of all kinds and Varnishes.

A general assortment of HARDWARE.
BRIGGS & DODD.
Jan 22-139-tf

TRADE FOR 1868,

No. 44 Fayetteville Street.

WE HAVE, ON HAND, A COMMANDING stock of
HARDWARE AND CUTLERY,
CROCKERY AND GLASS WARE,
TIN WARE, LAMPS,
CHIMNEYS AND WICKS,
BEST KEROSENE OIL,
SPIRITS TURPENTINE,
Which will be sold low for cash.
Just to hand,—Sun and Comet Burners and Chimneys.
J. BROWN
Raleigh, Jan. 4—tf With Hart & Lewis.

DRY GOODS.

NEW GOODS! NEW GOODS!!

ALL COME TO

CREECH'S!!!

SECOND GRAND OPENING OF

FALL AND WINTER GOODS.

I AM NOW RECEIVING MY SECOND STOCK of Staple and Fancy

DRY GOODS.

My stock is LARGE and COMPLETE, and bought since the decline, and I am happy to say to my friends and customers that I can, and will, sell them Goods CHEAPER than they have bought them since the war.

Keep it Before the People,

That no House in the City can or will sell Goods cheaper than I will.
My House is a live House, and I do a LIVE BUSINESS.

COME TO CREECH'S

To buy your Goods.
I buy NEW Goods and GOOD STYLES, and will sell them at PRICES to meet the hard times!
Just received,

40 Cases Boots and Shoes,

And will be sold at prices to suit you.

Don't Forget to Come to Creech's

Before you buy your Goods. I will treat you right.

A. CREECH.
R. SMITH's corner, Fayetteville St.
Nov. 28—97-tf

CLEAN SWEEP!

SELLING ANYTHING AND EVERYTHING

AT COST,

FOR CASH, AND CASH ONLY!

From this time forth I will sell my entire Stock of Goods at Cost to make room for my Winter Stock, consisting in part of
LADIES' DRESS GOODS,
PRINTS, WHITE GOODS,
IRISH LINEN, TOWELING,
LINEN CAMBRIC HDKF'S,
HOSIERY, GLOVES,
BLEACHED SHIRTING,
UNBLEACHED SHIRTING,
BED TICKING,
10-4 SHEETING,
STRIPED DOMESTIC,
LINEN DUCK,
COTTONADES,
HATS, &c., &c.

BOOTS AND SHOES.

A large Stock of the most celebrated manufacture of Gent's and Ladies' Boots and Shoes, Gaiters, &c.
Now is the time for you to lay in your supply of Goods, for they are advancing North. I am selling at cost. Come one and all and examine my stock and prices. Do not be induced to buy goods elsewhere until you give me a call. When I say I am selling at Cost I mean just what I say; it is not for the purpose of humbugging you.
Merchants in the City whose stocks need replenishing would do well to call soon and make their purchases.
GEO. T. COOKE.
Aug 8-300-tf

FOR THE FALL TRADE.

Just received, a lot of ROCK ISLAND CASSIMERES AND JEANS, (North Carolina manufacture.)
Also, a small lot PRINTS, 4-4 Brown SHEETINGS, WHITE FLANNEL, &c.
Aug. 31—21-tf S. H. & W. J. YOUNG.

LOOK OUT FOR BARGAINS,

AT

S. H. & W. J. YOUNG'S!

YOU MAY FIND

NEW GOODS

Just Received at LOW PRICES.

Our friends shall have Goods as cheap as they can be bought at any other House.

BARGAINS WILL BE GIVEN;
SUCH AS PRINTS AT 12½ TO 15;
And all DRESS GOODS in proportion.
A good stock of Goods for Boys and Men; N. C. CASSIMERES and JEANS, &c.,
At the old stand of
S. H. YOUNG.
Nov. 27—96-tf

Will be Sold Without Reserve!

AT

M. ROSENBAUM'S,

HIS ENTIRE STOCK OF GOODS,

One of the finest now in the State, consisting, in part, of

FANCY AND STAPLE

DRY GOODS,

SHAWLS, FURS, CLOAKS, WOOLEN GOODS, LADIES', MISSES', AND CHILDREN'S SHOES, HOSIERY, GLOVES, ETC., ETC.

ALSO,

200 OVERCOATS

OF ALL DESCRIPTIONS.

75 FINE BLACK DRESS COATS.

150 ASSORTED BEAVER, TRICOT, AND CASSIMERE BUSINESS SUITS.

300 PAIRS ASSORTED PANTS.

GENT'S FURNISHING GOODS,

GENT'S AND BOYS HATS AND CAPS,

BOOTS AND SHOES

of every description.

Traveling Bags, Valises and Trunks.

All of the above to be sold regardless of cost at
M. ROSENBAUM'S,
No. 16 Fayetteville St.
Jan 14-133-tf

GEO. SLOMAN, WITH M. ROSENBAUM, pays the highest price for FURS OF ALL KINDS.
Jan 14-133-tf

MISCELLANEOUS.

STENCIL NAME PLATES,

FOR MARKING CLOTHING WITH INDELIBLE INK, AND FOR MARKING BOOKS, SHEET-MUSIC, &c.

Everybody should have one! No preparation is required on the cloth. It will not wash out. A prize for ladies! Send for circular and samples.
Address, R. P. HARRIS, SENTINEL OFFICE, Raleigh, N. C.

Salt! Salt!

8,000 SACKS OF SALT, DIRECT IMportation from Liverpool, for sale by WILLARD BROS.,
27, 28 and 28 North Water St.,
Dec. 19—158-3m Wilmington.

BOOK STORES.

ALFRED WILLIAMS, C. W. LAMBETH.

WILLIAMS & LAMBETH,

No. 10 Fayetteville St., Raleigh, N. C.

Book Sellers and Stationers,

DEALERS IN ALL KINDS OF SCHOOL BOOKS.

STANDARD AND MISCELLANEOUS WORKS,
MASONIC BOOKS, JEWELS, REGALIA;
BOOKS ON STOCK AND AGRICULTURE; STATIONERY; PRINTING AND WRAPPING PAPER; PRINTERS SUPPLIES;
SCHOOL AND OFFICE REQUISITES;
ALBUMS;
PERFUMERY,
FANCY ARTICLES, &c.

We are now receiving new supplies, and will be constantly making such additions to our Stock as will enable us to furnish every article usually kept in a first class Book Store.
Our facilities are such as to enable us to furnish in a very few days, any article not on hand, and all orders will have our prompt attention.
Our business will be conducted on the cash system, and every article sold at the very lowest prices.
WILLIAMS & LAMBETH.
Raleigh, April 9-207-tf

Turner's N. C. Almanac for 1868.

WE SHALL PUBLISH, in a few days, the SECOND EDITION of the above Almanac.
We have reduced the price to $5 per hundred, or $50 per thousand.
Send your orders to
WILLIAMS & LAMBETH,
Booksellers and Stationers.
Raleigh, Oct. 24—67-tf

Magazines and Illustrated Newspapers.

RECEIVED WEEKLY, and for sale at the lowest prices, the popular Magazines and illustrated newspapers of the day.
JAS H. ENNISS,
Nov. 15—86-tf Bookseller.

CONGRESS TIE ENVELOPES.
For sale by
J. H. ENNISS,
Oct. 17—61-tf N. C. Book Store.

CLOTHING HOUSE.

R. B. ANDREWS & CO.

Invite attention to their

FALL AND WINTER STOCK

OF

Gentlemen's, Youth's and Boys'

CLOTHING

AND

FURNISHING GOODS.

20 Fayetteville St., opposite Tucker Hall,

RALEIGH, N. C.

Nov. 13—84-tf

JUST RECEIVED.

FINE BLACK DRESS SUITS.

MADE FROM SUPERIOR FRENCH CLOTHS, Cut, Trimmed and made as well as the best Merchant Tailor's ordered work, at a saving of from FIFTEEN to TWENTY DOLLARS a suit, —worth saving in these times.
FINE CLOTH SACKS,
FINE BEAVER SACKS,
Silk-Mixed Business Suits,
gotten up in our best style, at prices to suit the times
A fine variety of FINE DRESS SHIRTS always on hand, at
R. B. ANDREWS & CO'S,
Gents' Furnishing Store,
Oct. 16—60-tf Opposite Tucker Hall.

HATS! HATS! HATS!

All the latest styles can be found at
R. B. ANDREWS & CO'S
Gent's Outfitting Rooms,
Nov. 13—84-tf Opposite Tucker Hall.

JUST RECEIVED.

SOLE LEATHER TRUNKS,
SOLE LEATHER VALISES,
MOROCCO AND LEATHER TRAVELING BAGS, in great variety,
At R. B. ANDREWS & Co's
Gent's Furnishing Rooms.
Nov. 13—84-tf Opposite Tucker Hall.

MISCELLANEOUS.

GUILFORD LAND AGENCY OF NORTH CAROLINA.

LANDHOLDERS WHO WISH TO SELL
Agricultural or Mineral Lands, Water Powers, Mills, Town Lots, or Real Estate
of any kind, will find it to their advantage to place their property in our hands for sale.
We have great facilities for procuring purchasers for all such property.
For information, address
JNO. B. GRETTER,
General Agent,
Greensboro', N. C.
Or PHIL THIEM, Agent, Raleigh, N. C.
Oct. 31—72-tf

SPECTACLES!
SPECTACLES!!
SPECTACLES!!!
At MOSS', two doors above Market, to suit all ages.
New glasses fitted to old frames.
Save money by carrying your WATCHES, CLOCKS and JEWELRY to MOSS', to be repaired.
Dec. 20—114-tf

P. F. PESCUD,

GENERAL INSURANCE AGENT,

HAS REMOVED his office to his former Drug Store, where he will receive applications and issue Policies of Insurance against loss by Fire, at the lowest remunerative rates, in the following first-class Companies, viz:
Phœnix, of Hartford,
Atlantic, of Brooklyn,
Security, of New York,
Putnam, of Hartford,
Home, of New Haven,
Valley of Virginia, Winchester,
Jefferson, of Virginia, and
The Underwriter's, Selma, Ala.
Their combined Capital and Assets exceeding $5,500,000.
LOSSES PROMPTLY ADJUSTED AND PAID.
P. F. PESCUD,
Dec. 14—110-tf Ins. Agent.

JOHN W. HINSDALE,

ATTORNEY AND COUNSELLOR AT LAW,

No. 2, Hay Street, Fayetteville, N. C.

PRACTICES in the State and Federal Courts and in the Court of Bankruptcy for the 3d Congressional District.
Prompt attention given to all business intrusted to his care. Claims collected anywhere in North Carolina.
July 22-294-tf

LARD! LARD!

Family Refined Lard, in 25 lb. buckets.
" " " " 10 " tins.
" " " " 100 " kegs.
For sale by
Dec. 17—112-tf DOUGLAS BELL.

1868. 1868.

NEW ARRANGEMENT

FOR THE

SENTINEL.

Published in the City of Raleigh, N. C., Daily, Semi-Weekly and Weekly.

William E. Pell, }
Seaton Gales, } Editors.

In view of the scarcity of money, and the severity of the times, the Proprietor of the SENTINEL has determined to reduce the terms of the paper, to commence after the 31st. DECEMBER, next, and to make such improvements in its general character as will commend it to the patronage of an enlightened public.

In POLITICS it will be thoroughly Conservative, advocating, at all times:

A strict observance of the Constitution of the United States, and the harmonious Union of equal States;

Obedience to law and the enforcement of order;

The supremacy of the civil over the military, in time of peace;

The equality of the three co-ordinate branches of the government;

The sovereignty of the States over their own internal affairs, in strict conformity to the Constitution;

The maintenance of freedom and justice to all, without distinction of color, but the supremacy of the white race as the governing class;

Opposition to Radicalism in all its phases.

As a NEWS journal, it shall be equal to any. The principal markets will be regularly published.

Its LITERARY character shall be maintained and improved, by contributions from our best writers.

Finally, the SENTINEL will seek to be the special promoter of the educational, moral and economical interests of the people of North Carolina.

Terms:

Daily Sentinel,	for one year,	....	$8 00
" "	six months,	....	4 00
" "	three months,	....	2 00
Semi-Weekly Sentinel,	for one year,	....	4 00
" "	six months,	....	2 00
" "	three months,	....	1 00
Weekly "	for one year,	....	2 00
" "	six months,	....	1 00

All subscriptions strictly cash in advance.

As an advertising medium, the SENTINEL is equal to any in the State. Terms moderate.

We ask every Conservative in the State to become our Agent to extend the circulation of the SENTINEL. The events of 1868 will be exciting and important. The WEEKLY SENTINEL should be in the hands of the great body of the people — The terms are now so low that every one will be able to pay for it.

W. E. PELL,
Raleigh, Dec. 28th., 1868. Proprietor

BALTIMORE ADVERTISENTS.

POOLE & HUNT,

Baltimore,

MANUFACTURERS OF

PORTABLE AND STATIONARY

Steam Engines and Boilers,

STEAM FIRE ENGINES,

LEFFEL'S PATENT AMERICAN DOUBLE TURBINE WATER-WHEEL, SAW MILLS, MINING MACHINERY, PORTABLE GRIST MILLS,

ROBERTS' BURR REGULATOR,

Flouring Mill Machinery, Shafting, Pulleys and ngers.
mar 29-198.

COLLINS & HEATH,
22 LIGHT STREET, BALTIMORE, Md.
"OLD MARYLAND WORKS."

Plumbing,	Mount Vernon Cook Stove,
Sheet Lead,	Patapsco Cook.
Lead Pipe,	Roger Williams's, Universe Cook,
Iron Pipe,	Beebe Range,
Terra Cotta Pipe,	European Range,
Brass Cocks,	Magee Range,
Plated Cocks,	Spence Range,
Iron, Lead and Zinc Bath Tubs.	Emerald Range,
Tin Bath Tubs with Heaters,	Hayward's Bartlett & Co's Portable Furnaces,
Water Closets,	Magee Furnaces, Portable and Brick.
Iron and China Basins,	Parlor, Church and Stoves in great variety.
Hydrants,	All the different styles of Grates,
Pumps,	High Up and Low Down Portable Grates, &c.,
Rams, Fountains,	
Water Wheels,	
Garden Vases,	
Water-Coolers,	
Refrigerators, &c.	

Which will be sold as low as can be had in the city.
April 8-206-ly

FOR SALE.

A GOOD TWO-HORSE WAGON.
Jan. 14-134-tf BRIGGS & DODD.

Important Order from Gen. Canby.

HEADQ'RS 2D MILITARY DISTRICT,
CHARLESTON, S. C., Dec. 31, 1867.

General Orders No. 164.

I. Paragraph II of General Orders No. 10, from the Headquarters of the Second Military District, dated April 11, 1867, is modified as follows:

SUITS FOR DEBTS.

Judgments or decrees for the payment of money on causes of action arising in North Carolina between the 20th of May, 1861, and the 20th day of April, 1865, and in South Carolina between the 19th day of December, 1860, and the 29th day of April, 1865, shall not be enforced, by execution, against the person or property of the defendant. Proceedings for such causes of action now pending, shall be stayed, and no suit or process shall be instituted or commenced on such causes of action until after the civil government of the respective States shall be established in accordance with the laws of the United States.

Paragraph III of the same order is modified as follows:

EXECUTIONS.

Sheriffs, coroners and constables are hereby directed to suspend the sale of all property upon execution, or process under any judgment or decree of a court of the so-called Confederate States, or of the State of North Carolina, rendered between the 20th. day of May, 1861, and the organization of the provisional government of said State, under the President's proclamation of the 29th. day of April, 1865, or of the State of South Carolina, rendered between the 19th. day of December, 1860, and the organization of the provisional government of the said State, under the President's proclamation of the 30th. day of June, 1865, unless the written consent of the defendant be entered of record, and except in cases where the plaintiff or his attorney, upon oath, supported by corroborative testimony, shall allege that the defendant is disposing of, removing, or about to remove, his property beyond the jurisdiction of the court, with intent to defraud his creditors; *provided*, that no such judgment, so rendered, within the periods aforesaid, shall be a bar to the commencement, in a State court, of a new suit upon the same cause of action in any case in which, by law, the defendant may remove or appeal the same to a court of the United States.

FORECLOSURE OF MORTGAGE.

The sale of real or personal property, by foreclosure of mortgage, is likewise suspended in the cases embraced in paragraphs II and III, of said order No. 10 as above amended, except in cases where interest money accruing subsequent to the 29th. of April, 1865, shall not have been paid before the day of sale, and all previous restrictions on such sales are revoked.

Paragraph IV of the same order is modified by substituting the 29th. day of April, 1865, for the 18th. day of May, 1865.

Paragraph V of the same order is modified as follows:

SUITS ON NEGRO DEBTS.

All proceedings for the recovery of money on contracts, whether under seal or by parol, the consideration of which was the purchase of slaves, made subsequent to the 1st. day of January, 1863, are suspended. Judgments or decrees entered for such causes of action shall not be enforced.

Paragraph VII of the same order is modified as follows:

HOMESTEADS.

In all sales of property under execution or by order of any Court, there shall be reserved out of the property of any defendant who has a family dependent upon his or her labor, a dwelling house and appurtenances, and (if in the country) twenty acres of land, or so much thereof that the whole shall not exceed in value the sum of two thousand dollars, and in a town or city, the immediate lot upon which such dwelling house is situated; and necessary articles of furniture, apparel, subsistence and implements of husbandry, trade, or other employment, to the value of five hundred dollars. The homestead exemption shall inure only to the benefit of families. In other cases the exemption shall extend only to clothing and implements of trade or employment usually followed by the defendant, of the value of two hundred dollars. The exemptions hereby made shall not be waived or defeated by the act of any defendant who has a family dependent upon him or her for support, and the exempted property shall be ascertained and defined by the Sheriff or other officer enforcing the execution, who shall call to his aid two impartial citizens to make the necessary appraisement, and shall make report thereof to the Court.

ARREST FOR FRAUDULENT DEBTS.

Paragraph X is hereby modified so as to authorize arrest in civil actions *ex contractu* only in cases where the demand is past due, and the defendant has been guilty of a fraud in contracting the debt sued for, or has removed or disposed of his property, or is about to do so, with intent to defraud his creditors, or is about to leave the State with such intent.

EXECUTORS AND TRUSTEES.

Paragraph XVI, is amended by adding thereto: All proceedings in any court of North Carolina or South Carolina, recognizing or sanctioning the investment of the funds of minor heirs, or of females, or of insane persons, in the securities of the late rebel government, or the securities of the States of North Carolina or South Carolina, created for the purpose of carrying on war against the Government of the United States, will be suspended until the question of the validity of such investments shall have been determined by the courts of the United States, or by national legislation. And nothing in the provisions of this order, or of the order No. 10 above cited, shall be held to bar or hinder the recovery, by suit, of the estate of any minor heir, female or insane person, (*cestui que trust*), whether in the hands of executors, administrators, trustees, guardians, masters or clerks of equity courts, and other fiduciary agents, or invested by them in their fiduciary character.

DISTILLERIES.

II. General Order 25, of May 20, 1867, is revoked; and on and after the first day of January 1868, the distillation of spirituous liquors in this Military District will be subject to such restrictions only as are imposed by the laws of the United States and of the States of North and South Carolina, respectively.

BAR ROOMS.

III. Paragraphs VI and VII of General Orders No. 32, dated May 30, 1867, are revoked, and the power to grant licenses for the sale of spirituous or intoxicating liquors is remitted to the proper local authorities, to take effect on and after the 1st day of January, 1868, and to be subject to the following conditions:

1. The municipal authorities granting the license shall be answerable that the parties to whom such licenses are granted, together with their sureties, shall be responsible persons and of good moral standing in the community, and that both principal and sureties shall be able to qualify individually in double the amount of the bond required, and that the bond shall be a lien upon the personal property of both principal and sureties, and upon proof of default shall warrant the summary seizure and sale of so much of the property of either or both as may be necessary to satisfy the forfeiture or fine and costs.

2. Drunkenness or disorderly conduct on the premises shall work the forfeiture of the license and of the penalty of the bond.

3. The owner or keeper of any bar-room, saloon or other place at which intoxicating liquors are sold, and all other persons interested or connected therewith, shall be regarded as principals in any action of damages growing out of any assault, riot, affray or other disorder occurring on the premises, or directly traceable thereto.

4. All bar-rooms, saloons or other places at which intoxicating liquors are sold, shall be closed on the day or days of any general or local election, and for the twelve hours next preceding the opening and next succeeding the closing of the polls at such election; and the sheriffs of counties and districts and the chief of police of cities and towns shall have power to direct the closing of bar-rooms and other places for the sale of intoxicating liquors, whenever it may be necessary in their judgment to preserve order and quiet.

5. The proceeds of all licenses, forfeitures and fines, under the local regulations or under the provisions of military orders, will be devoted to the support of the poor, and as soon as realized will be turned over to the Commissioners or Overseers of the poor of the District County, City or Town in which they are accrued, and the Commissioners or Overseers will at the end of each month report to the Provost Marshal-General of the District the amount received by them during the month, specifying the name of the parties from whom it was received

6. The penalties imposed by this order or by the local police regulations, may be enforced in any civil or military Court, and upon conviction the Court may award to the informer a sum not exceeding fifty per cent. of the forfeiture or fine. And it is made the duty of all Sheriffs, Constables, and Coroners of Counties and Districts, and the police of cities and towns, to be vigilant in the enforcement of the police regulations and the provisions of this order in relation to the sale of intoxicating liquors.

The provisions of this paragraph will be held to apply to such licenses granted under General Orders No. 32, to inn-keepers, as remain unexpired after the first of January, 1868.

DISTRICT COURTS.

IV. To promote the speedy trial of prisoners confined for minor offences, and diminish the cost of their maintenance, all committing magistrates will, on the 15th. and last days of each month, report to the judge of their county or District Court all commitments made by them during the preceding half month, specifying the date of commitments, the names of the prisoners, and the offences for which they were committed, to the end that the judges may, whenever in their opinion the number of prisoners or other considerations of public interest call for it, hold special terms of their courts, for the purpose of disposing of such cases. The additional expense of holding such special terms will be a charge upon the State Treasury, and the accounts therefor will be audited and paid as accounts of a similar character are now audited and paid, and if the salaries now paid the judges should be inadequate in view of the additional labor performed by them, a reasonable addition, upon proper representations through the Governor of the State, will be allowed.

PILOTAGE.

V. The pilotage regulations now existing in the States of North and South Carolina are so far modified that, on and after the first day of March, 1868, all passenger steam vessels, regulated by the laws of the United States, and carrying a pilot commissioned by United States Commissioners, shall be exempt from the compulsory payment of pilotage.

NORTH CAROLINA POLL TAX.

VI. So much of the act of the General Assembly of the State of North Carolina, entitled "An act to raise monies," ratified on the 26th. day of February, 1867, as makes it "the duty of all persons and corporations to list and pay the [poll] tax of such persons liable to the same, as are in their employment, on the 1st. day of April of each year, as laborers," is rescinded, and hereafter all individual taxes will be assessed directly upon and collected directly from the individuals from whom they are due: *provided*, that the provisions of this order shall not apply to the taxes levied for the current year except that double poll tax shall not be enforced if the original tax be paid on or before the 1st. day of March, 1868

By command of Brevet Major General ED. R. S. CANBY:

LOUIS V CAZIARC,
Aid-de-Camp, Act Ass't Adj't Gen'l.
OFFICIAL: LOUIS V. CAZIARC. A. D. C. A. A. G.

MISCELLANEOUS.

JAMES H. ENNISS,
BOOKSELLER AND STATIONER,
(TURNER'S OLD STAND)

Raleigh, N. C.,

Will supply any order for any Book or Music, at Publisher's lowest cash prices.
Has the largest stock of BOOKS, STATIONERY, MUSIC etc., for sale in the State.
BLANK BOOKS and BINDING done to order.
Dec. 31—123-tf

A CHANCE TO HAVE YOUR OLD FURNITURE REPAIRED AND RENOVATED.

HAVING OBTAINED THE SERVICES OF A No. 1 Upholsterer, we are prepared to do all kinds of UPHOLSTERING, with neatness and dispatch. Satisfaction guaranteed.

Old Mattresses renovated and made over

Furniture of all kinds repaired and varnished and re-upholstered, and any thing in our line made to order promptly.
W. H. MORRISS & CO.
April 29-224-tf 18 Fayetteville St.

Notice.

IN CONSEQUENCE OF THE SCARCITY OF money, and with it the difficulty of making collections, and having to pay CASH for our supplies:
Our business, from and after this date, will be conducted strictly upon the
CASH SYSTEM,
unless in special cases of agreement.
We shall at all times, keep a well selected stock of
Drugs, Medicines, Paints, Oils, Dyestuffs, Patent Medicines, Perfumery and Fancy Goods,
and will offer them at such prices as will be a strong inducement to cash buyers.
WILLIAMS & HAYWOOD.
Jan. 4—125-1m

Gunny Bagging and Rope at Very Low Figures.

I DESIRE SPECIALLY TO CALL THE ATtention of Planters to my large stock of cheap Gunny Bagging and Rope:
5,000 yds Gunny Bagging at 25 cts per yard
50 coils of Rope, at 10 cts. per pound. Cut to suit purchasers. Call soon or you lose the chance.
W. ROBERT ANDREWS,
Grocer and Commission Merchant,
No. 26 Fayetteville St., Raleigh.
Special attention paid to the sale and purchase of produce.
Nov. 28—97-tf

SENTINEL OFFICE

JOB PRINTING.

OUR FRIENDS IN THE CITY OR COUNTRY, desiring Sheriffs' Clerks or Constables' Blanks,
CARDS, BOOKS, PAMPHLETS,
or other printing, done, will please send in their orders.
They will be neatly executed and done promptly, and on the lowest terms.
We expect soon to have our office supplied with the necessary material to execute the orders of our friends in every species of Job Printing.
Sept. 27—44. WM E. PELL, Proprietor.

MUSKINGUM VALLEY PORTABLE ENGINE WORKS,

ZANESVILLE, OHIO.

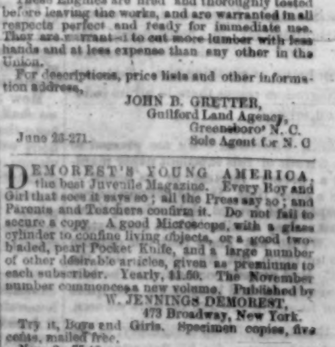

DUVALL'S IMPROVED PORTABLE STEAM ENGINES AND CIRCULAR SAW MILLS, DUVALL'S PREMIUM CORN MILLS AND IMPROVED FLOURING MILLS.

These Engines and Mills have received the first premium over all competitors. They afford the best, cheapest, and most economical power in use and excel in power any Engines made in the Union.
These Engines are fired and thoroughly tested before leaving the works, and are warranted in all respects perfect and ready for immediate use. They are warranted to cut more lumber with less hands and at less expense than any other in the Union.
For descriptions, price lists and other information address,
JOHN B. GRETTER,
Guilford Land Agency,
Greensboro' N. C.
June 26-271. Sole Agent for N. C.

DEMOREST'S YOUNG AMERICA, the best Juvenile Magazine. Every Boy and Girl that sees it says so; all the Press say so; and Parents and Teachers confirm it. Do not fail to secure a copy. A good Microscope, with a glass cylinder to confine living objects, or a good two-bladed, pearl Pocket Knife, and a large number of other desirable articles, given as premiums to each subscriber. Yearly, $1.50. The November number commences a new volume. Published by
W. JENNINGS DEMOREST,
473 Broadway, New York.
Try it, Boys and Girls. Specimen copies, five cents, mailed free.
Nov. 2—75-tf

DEMOREST'S MONTHLY MAGAZINE, universally acknowledged the Model Parlor Magazine of America; devoted to Original Stories, Poems, Sketches, Architecture and Model Cottages, Household Matters, Gems of Thought, Personal and Literary Gossip (including special department on Fashions,) Instructions on Health, Music, Amusements, etc., by the best authors, and profusely illustrated with costly engravings (full size,) useful and reliable Patterns, Embroideries, and a constant succession of artistic novelties, with other useful and entertaining literature.
No person of refinement, economical housewife, or lady of taste can afford to do without the Model Monthly. Single copies, 30 cents; back numbers as specimens, 10 cents; either mailed free. Yearly, $3, with a valuable premium; two copies, $5.50; three copies $7.50; five copies, $12, and splendid premiums for clubs at $3 each, with the first premiums to each subscriber.
A new Wheeler & Wilson Sewing Machine for 20 subscribers at $3 each. Address,
W. JENNINGS DEMOREST,
No. 473 Broadway, New York.
Demorest's Monthly and Young America together $4, with the premiums for each.
Nov. 2—75-tf